

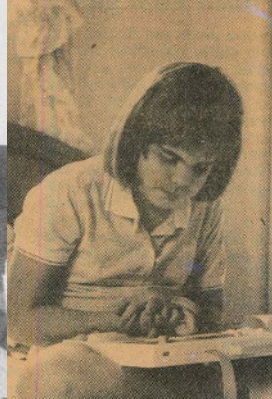

A YEAR *of* CELEBRATION

2022 ANNUAL REPORT





400

SKILLED PROFESSIONALS
AT BELLO MACHRE

180

PEOPLE RECEIVING
RESIDENTIAL SERVICES

50

FULLY-ACCESSIBLE, BEAUTIFUL
COMMUNITY HOMES

95

PEOPLE RECEIVING PERSONAL
SUPPORTS SERVICES

90

PEOPLE RECEIVING
MEANINGFUL DAY SERVICES

24/7

LOVING CARE PROVIDED
FOR A LIFETIME

COVER:

We are proud to celebrate 50 years of loving care, guidance, and opportunities. The smiles of

people we have supported over the years inspire us to continue working hard. We are excited to see what another 50 years brings!



Bello Machre means *home of my heart* in Gaelic. This meaning is reflected in our mission: a lifetime commitment of loving care, opportunities, and guidance for people with developmental disabilities in Maryland. For over 50 years, we have provided residential and community-based services that help those we support live rich, fulfilling lives.

Employing over 400 skilled professionals, we have the capability to serve 180 people in 50 community homes throughout Central and Western Maryland. Bello Machre also provides help and support to more than 200 children, adults, and families in their own homes and communities.

The Jesse and Hertha Adams Ray of Hope Program provides assistance to help meet the needs of individuals and families. From specialized summer camp to physical therapy and adaptive equipment expenses, Bello Machre will help families no matter the challenges they face.

Personal Supports Services pair Direct Support Professionals with individuals in a one to one setting. The people we support receive access to community-based social, educational, and leisure activities, helping them to thrive and grow.

Meaningful Day Services include Community Development Services and Employment Services; both provide community-based adult day services. Community Development Services include social, recreational, and volunteer opportunities in a small group setting so that the people we support can be active members of the community. Employment Services focus on helping your loved one find competitive employment opportunities in the community.

Residential Services offer care for people in Bello Machre-owned homes where they feel safe and loved. A Family Living Director (house manager) and other Direct Support Professionals guide and help those we serve so they can grow, develop, and live life to the fullest.

Bello Machre is a 501(c) (3) organization registered with the Maryland Secretary of State, regulated by the Maryland Department of Health, and licensed by the Maryland Office of Health Care Quality. We serve children, adults, and families without regard to race, religion, gender, or national origin.

2022

ANNUAL REPORT

Editors: Lindsey Norris,
Tracy Lynott,
Jeremy Crowe &
Hunter Jackson
Printing: Peabody Press

 Find us on
Facebook
facebook.com/bellomachre

 **GUIDESTAR**
guidestar.org/organization/52-0915574/bello-machre.aspx

Our Leadership *is dedicated, experienced, and compassionate.*

2022
ANNUAL REPORT

Dear Friends,

As I stood at the podium of our 50th Anniversary Gala, I looked around and saw the past, the present, and the future. I saw the founding families who 50 years ago dreamed that their loved ones could live a meaningful life surrounded by loving care. I saw amazing staff members who share their lives every day with the people we support. I saw the potential for us to continue achieving and growing in ways that we couldn't have fathomed 50 years ago.

Today, Bello Machre stays true to the core principles that laid our foundation five decades ago.

This year, we have experienced dramatic growth in our Meaningful Day and Community Services Programs. The Services Programs that we provide are allowing those we support to chart their own course and live more independent and fulfilling lives. Our marketing initiatives have allowed us to attract new partnerships, connect with our community, and reach out to those in need.

Not only are our services and departments thriving, but the culture that we have cultivated is proving why Bello Machre is a top-tier employer. This year we were awarded a 2022 Top Workplace honor by the *Baltimore Sun* — thanks to our amazing employees!

As you will see throughout this report, Bello Machre continues to be a good steward of the generous contributions and funding that have allowed us to prosper. As a result of this stewardship, we've been able to embark on exciting new projects that will serve us for years to come.

These new projects include the renovation of buildings on our 50-year-old campus. When complete, they will provide beautiful facilities for employee training and ample space for activities and recreation for the people we support.

We greet the new year with unbounded excitement — knowing the possibilities for our organization are limitless. Most importantly, loving care continues to be the foundation of everything we do.

Thank you for taking this journey with us.

Robert T. Ireland 🌸 *Julie Provan*



Julie Provan, Vice President and COO, and Dr. Robert T. Ireland, President and CEO, look forward to the future of Bello Machre.

"We greet the new year with unbounded excitement — knowing the possibilities for our organization are limitless."
— Dr. Ireland



We Nurture, We Teach, We Care *for people with developmental disabilities*

An impossible dream became a reality.

A 50 year journey — together!

Fifty years ago, we embarked on a journey that most people said was impossible, says Dr. Robert Ireland, President and CEO of Bello Machre. Today, we stand as proof that not only do all people deserve a life filled with meaning and happiness, but that this goal is attainable.

In the early 1970s, a group of parents who had children with developmental disabilities joined together with a unifying concern — who would take care of their children when they were gone? At the time, options and resources were scarce. Parents would often care for their children at home, knowing that the only alternative was an institution lacking privacy and personal enrichment.

These parents wanted more for their children. They wanted to know that when they were gone, their children would still be able to experience a lifetime of happiness and loving care. *We wanted to know that our children could live rich, meaningful lives in safe, loving homes*, say founding parents Tom and Janet Jenkins. It was this desire for a better future that spurred the creation of Bello Machre.

Bello Machre opened its doors in 1972, offering loving homes for people with developmental disabilities on its campus. By the early 1980s, Bello Machre expanded with the opening of its first community home in Glen Burnie. The transition to community homes was the start of Residential Services.

Today, Bello Machre has 50 fully-accessible homes throughout Anne Arundel and Carroll Counties supporting 200 people. Through Residential, Personal Supports, and Meaningful Day Services, Bello Machre continues to provide leading-edge and innovative resources for people with developmental disabilities. Our mission, though, remains the driving force behind everything we do: to provide a lifetime of loving care, guidance, and opportunities to the people we serve.

I cannot fathom a world without Bello Machre, says Dave Wynkoop, parent and Board Member. Because of Bello Machre, I have peace of mind knowing that my daughter, Kathryn, will always be taken care of by wonderful people in a beautiful home. He adds, Bello Machre has also provided a world of enrichment in the community — from aiding Kathryn in securing jobs to exciting activities like Every Step Counts.

Julie Provan, Vice President and COO of Bello Machre, explains, *Bello Machre is a very special place. There is so much joy, fun, and love shared among the people we support, their families, and our staff.* 🌻



Janet and Tom Jenkins — they have been a part of Bello Machre from the beginning.



Kathryn and Dave Wynkoop — they never miss the opportunity to participate at Every Step Counts!

Parents are so much a part of our journey!



Belinda

We're so grateful for Bello Machre, says founding parent Bel. Her daughter, Belinda, has been with Bello Machre since it opened in 1972.

Bel was living in West Virginia when she gave birth to Belinda. During childbirth, Belinda experienced a lack of oxygen which led to an extended stay at the hospital.

When Bel moved to Maryland so that Belinda could receive specialized care at Johns Hopkins Children's Center, she learned that Belinda had sustained permanent brain damage. Bel felt lost and alone, but found support from other parents facing similar challenges. All of the parents shared a uniting concern — what would the future hold for their children?

That's when the dream of Bello Machre was born. Bel and the other parents worked together to create a program that would provide the support their children needed.

50 years later, Belinda continues to thrive and enjoy her life in her Bello Machre community home. She loves her housemates and the staff that care for her — especially Antoinette, her Family Living Director. When she isn't attending a local day program, she enjoys going to the movies and shopping. At home, she has fun eating dinner with her housemates or curling up to watch her favorite TV show, Family Feud.

Bel is thrilled knowing how fulfilling Belinda's life is at Bello Machre. Most importantly, she can rest assured knowing that Belinda will receive a lifetime of loving care. Bel sums up her feelings: *It is truly a blessing to have peace of mind. I know that Belinda will always be cared for in a safe, loving home.* 🌻

Belinda and
Antoinette



Alexis

I love Bello Machre! exclaims Alexis. I feel safe and happy here.

Alexis joined her Bello Machre family at our Mansfield home in October 2022. *Once we visited Bello Machre, there was no doubt in my mind that this would be the best possible place for Alexis, says Alexis's father, Marcus.*

Marcus works as a physical therapist and still remembers when one of his patients first told him that her son lives in a community home at Bello Machre. *She was so passionate about the positive impact Bello Machre had on her son that I couldn't help but be inspired to check it out, Marcus explains.*

Alexis has Down syndrome which is caused by a person having an extra chromosome that affects physical and mental development. *I'm excited that Alexis has a community through Bello Machre. She has friends and is surrounded by caring people. She's living a robust and happy life, says Natasha, Alexis's mother.*

Even picking out the paint color for her room touched Alexis's parents. *Bello Machre involves the people they support in all the decisions that affect them, Marcus observes. I can tell that Alexis is going to be happy here for years to come, and that's really special.*

These days, Alexis enjoys hanging out with her housemates both at home and out in the community, especially when they eat out at a restaurant.

I am so glad I came to Bello Machre, Alexis concludes. I feel loved and included — this is the place where I want to be. 🌻



Alexis

"It is incredible to know that Bello Machre's legacy has brought hope and happiness to countless people over the years. We can't wait to see what the next 50 years will bring!"

— Julie Provan



Extraordinary acts of Generosity

Decades of Generosity

As we celebrate 50 years — we would be remiss if we did not celebrate our amazing donors whose generosity spans decades and totals millions.

The Ochs Family has been a part of the Bello Machre family for over 27 years. Ted, Bonnie, and their two children, Trey and Marco, make giving decisions as a family about the community charities they want to support. Ted and Bonnie were introduced to Bello Machre through our Every Step Counts event in 1995. Contributing well over \$100,000, the Ochs family continues to touch so many lives. 🌸



The Ochs Family

Tom and Norma Hoff were introduced to Bello Machre through our annual Golf Tournament in 2014. In recognition of their incredible generosity with gifts over \$600,000, two homes were named: one in honor of Nina and Patsy Sage (Tom & Norma's family members) and one in honor of the Hoff Family. Tom and Norma's warmth and humility are an inspiration for all. 🌸



Norma and Tom Hoff at our 50th Gala

Shari Devlin has been a part of the Bello Machre family for more than 20 years. Her involvement includes volunteering, serving as a Board member, being a generous donor, and advocating for the people we support. Shari said, "I have volunteered since I was a child, and it's a very important part of my family's life." With gifts totaling over \$125,000, we are so grateful to Shari and her family for their ongoing generosity. Their philanthropic and volunteer spirit shines bright at Bello Machre.



Shari volunteers with Kim in 2006



Shari, Paul, & Brianna Devlin at our 50th Gala

Shane Ireland and **Quinn Salamandra** have been involved in corporate giving since they started their company over 20 years ago. Their yearly participation in and sponsorships of our Every Step Counts and Golf Tournament events total more than \$200,000. Shane and Quinn continue to make a huge impact at Bello Machre through their generosity and by sharing our story. 🌻



Quinn (l) and Shane receiving a Golf Sponsor trophy in 2012.

Every day, our incredible donors make a **life-long impact** on the lives of the people Bello Machre supports. Thank you all for your extraordinary generosity and friendship!

Generous Community Grant Partners

Our amazing grant partners continued to make numerous funding opportunities available for Bello Machre this past year. Filling gaps in funding at Bello Machre, our 2022 grantors prove again that we are part of a very generous, enduring community.

A permanent dedication was made in 2014 honoring the longstanding generosity of the Hertha S. and Jesse L. Adams Trust. The Bello Machre Ray of Hope Program is named in honor of Hertha and Jesse Adams and in recognition of the trust's ongoing generosity. Carl and Carole Brudin were instrumental to introducing Jesse Adams to Bello Machre.



Pictured with Dr. Ireland is Carole and Carl Brudin — we are thankful for their continued involvement.

Arundel Community Development Services, which administers grants through the Anne Arundel County Executive's Office, provided a very generous community support grant in the amount of \$15,000 to purchase start-up supplies for five new individuals admitted into our Residential Services program. With the funds awarded, we were able to provide bedroom furniture, bed linens, towels, and other necessary supplies to make our folks as comfortable at home as possible. The Anne Arundel County Executive's Office has generously funded projects and programs for Bello Machre for eleven years, totaling approximately \$116,000.

Hertha S. and Jesse L. Adams Charitable Trust: Generosity continued with their gifts totaling \$60,326 in support of the Hertha and Jesse Adams Ray of Hope Program, helping families in our community and individuals we support with unfunded items such as physical and occupational therapy, co-pays for medical appointments, prescription medication, summer camp expenses, adaptive equipment, and transportation to out-of-state specialists. The Adams Charitable Trust has partnered with Bello Machre for over twenty years and has given over \$921,000.

Kathy and Jerry Wood Foundation continued its support of the Bello Machre Meaningful Day Program with a \$25,000 grant. This grant helps young adults with developmental disabilities obtain job skills training and community job placement. The Kathy and Jerry Wood Foundation has been a partner of Bello Machre for nearly ten years, giving \$200,000 in grant funding.

Maryland Affordable Housing Trust (MAHT) awarded a \$58,196 grant to Bello Machre in 2022 to purchase four, full-home generators for our homes at Millersville Road, Otis Drive, Kays Mill South, and Wright Road. MAHT has funded projects for Bello Machre for ten years and has given approximately \$319,000.

Phillips Charitable Foundation awarded Bello Machre with a \$116,500 grant to be used as the down payment for Bello Machre's next state-of-the-art, fully-accessible home, which will be named in honor of Howard W. Phillips, Jr., the namesake of the Phillips Charitable Foundation. Located in Hanover, MD, the property will be the forever home for four adults in critical need of accessible housing. An open house and dedication are expected to take place in Spring 2023. The Phillips Charitable Foundation has been a generous grantor of Bello Machre for five years, providing \$186,500 in funding to date.



Our fundraising and special events Celebrate Our Work



Every Step Counts Raises \$150,000!

Originally called the Flag Day Parade-a-Thon, Bello Machre's beloved Every Step Counts event began as a walk, bike, rollerblade event in 1991. This year, our amazing community of Bello Machre sponsors, volunteers, and supporters came together to make Every Step Counts (ESC) 2022 one of the best to date. To celebrate Bello Machre and the people we support, we held two concurrent Every Step Counts events on June 11, 2022 — one at Anne Arundel Community College in Anne Arundel County and one at Manchester Valley High School in Carroll County. Approximately 300 people came out to walk at our two great locations. Despite the rain, the enthusiasm was contagious and the generosity over the top. It was a great day for the Bello Machre family and community! 🍌

Don't forget to save the date for ESC 2023:
Saturday, June 10, 2023

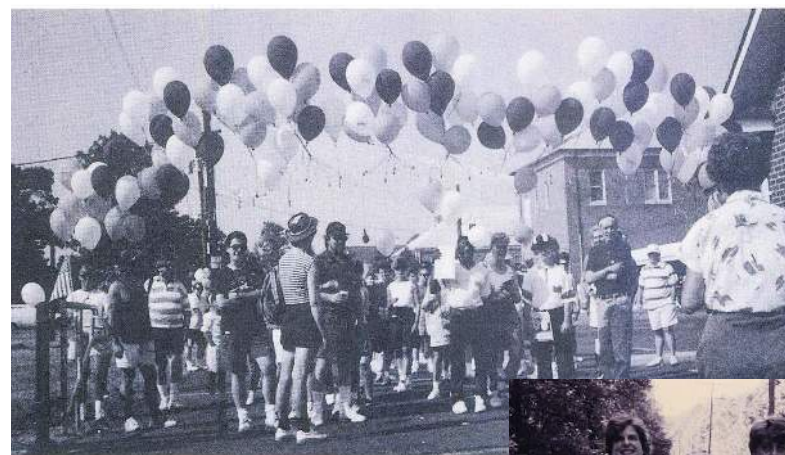

The 1991 Parade-a-Thon was a huge success!



2022 EVERY STEP COUNTS SPONSORS

Presenting Sponsor
Dimensional Health Care Associates

Champion Sponsor
Community Bank of the Chesapeake

Ambassador Sponsors
Cattail Construction, Inc.

Community Spirit Sponsors
Americle Healthcare, Inc.
Gavigan's Home Furnishings
Merrill Lynch Wealth Management
Progressive Title Corporation
SCLogic

Heart-by-Heart Sponsors
A-Supreme Heating & Air Conditioning
Ammon Heisler Sachs Architects, P.C.
Bugout Termite and Pest Control, Inc.
Columbia Rubber Corporation
Commercial Insurance Managers
Comprehensive Developmental Services

First Citizens Bank
J&H Power Equipment/Briggs Stratton
Mobility Works
Mullen, Sondberg, Wimbish, & Stone, P.A

Rest Stop Sponsors
Bank of Glen Burnie
Carousel Carpets
Child's Landscape Contractors, Inc.
Five Star Printing of Columbia
Superior Interiors
Unum

Distance Marker Sponsors
Centric Business Systems
Kelly & Associates Insurance Group
Travel by LuAnn
Wagener Contracting

In-Kind Sponsors
Linda Ancin
Baltimore Orioles
Bello Machre Employees

Blaze Pizza
Bob's All Makes Auto Repair
Buffalo Wild Wings
Cinco De Mayo
Double T Diner
Genova's
Green Turtle
Hoffmans Ice Cream
Jersey Mikes
Julie St. Marie Catering & Events
Linde Gas & Equipment
Pat's Select
Piazza Italia
Picantillo Mexican Restaurant
Plum Crazy
Starbucks
Sweet Frog
Texas Roadhouse
Thunderhead Bowling
Tropical Smoothie
Westminster Car Wash



*Marcia, Kim, & Belinda
(l to r) enjoy walking at
Every Step Counts.*





Golf Tournament Giving Tops \$125,000!

In 1983, Otts Fratt started a golf tournament tradition on behalf of Bello Machre. Lending the name of his Sunset Restaurant, the event was originally dubbed the Sunset Invitational. On September 14, 2022, Bello Machre hosted what is now known as its 38th Annual Golf Tournament at the Queenstown Harbor Golf Course. Sponsors, players, and volunteers came together to enjoy a beautiful day of sunshine on the picturesque golf course complete with views of the Chesapeake Bay and wildlife. As usual, everyone devoured the delicious food at our famous Sausage Stop, a hallmark started at the original tournament when Fratt's Sunset Restaurant supplied sausages for hungry golfers. We want to thank everyone who has supported our tournaments over the years and made our 38th annual tournament a success! 🍌

We look forward to seeing you at our 39th Annual Golf Tournament:

Wednesday, September 13, 2023



Bello Machre has Otts Fratt (far right) to thank for founding the annual event!



THANK YOU SPONSORS

38th ANNUAL GOLF TOURNAMENT

Presenting Sponsor

Commercial Insurance Managers

Platinum Sponsors

SCLogic
Skyline Technology Solutions
Tential

Gold Sponsors

Absolute Fire Protection
Cattail Construction, Inc.
Community Bank of the Chesapeake

Silver Sponsors

Bancorp Leasing
Everlast Remodeling, LLC
The Dowell Family
First National Bank
One Call Concepts Location Services
Joanie Peacock - Long & Foster
Progressive Title Corporation

Bronze Sponsor

Comprehensive Developmental Services
First Citizens Bank
Harris Roofing
J&H Power Equipment/Briggs & Stratton
Mullen, Sondberg, Wimbish & Stone, P.A.

Awards Sponsors

Murray McGehrin Group - Merrill Lynch

Beverage Hole Sponsors

Child's Landscape Contractors, Inc.
Five Star Painting

Tee/Green Sponsors

Arundel Federal Savings Bank
Bank of Glen Burnie
Bay Engineering, Inc.
DataLink
Kelly Benefits
Maryland Auto & Truck Repair

Phelps Water Co.
Philadelphia Insurance Comp.
Travel by LuAnn

In-Kind Raffle Sponsors

Linda Ancin
Baltimore Ravens
Bello Machre Employees
One Call Concepts
Smyth Jewelers of Annapolis



Tom and Janet Jenkins (middle), founding parents, have enjoyed golfing at our tournament in 2011.





Volunteers *make a difference*



Volunteer Faith Wilson shows our Allan Drive Home how to properly plant flowers and tomatoes in their garden.



Anne Arundel County Public School Students decorate flower pots for our community homes. We love seeing young people giving back to their local community in creative ways!

Bello Machre is blessed with volunteers who have loving, caring hearts.

Our Exceptional Volunteer Service: Those who have shared 50+ hours or more of their time, talents, and resources with Bello Machre.

DIAMOND CLUB 100+ hours

McKenna Boyce
Britni Briscoe
Arielle Crandell
Stephanie Dominguez
Mercy Elekwachi
Brandon Feldman
Taniya Foster
Margaret Lucas
Lisa Martin
Jena Ramcharran
Kamalmeet Singh
Lori Skaltzky
Shayla Umana
Kaitlyn Walton
Yu Yu

GOLD CLUB 75+ hours

Pam Abbott
Archbishop Spalding High School – Engineering and Robotics
Grace Elekwachi
Ruby Gonzalez-Ramirez
Cosette Rodriguez-Hernandez
Peggie Solley
Sky Word

SILVER CLUB 50+ hours

Asbury United Methodist Church
Glen Burnie High School – National Honor Society
Northeast High School – Key Club
South River High School – Key Club

INDIVIDUAL VOLUNTEERS

Pam Abbott
Olivia Achnick
Karen Agee
Jody Allen
Abdulraheem Alshaneqiti
Linda Ancin
Benjamin Ayllon Sundberg
Ana Bangs
Thomas Beach
Jamison Beck
Nick Benedict
Mary Pat Bertacchi
Mary Deborah Biggerstaff
David R. & Randon Bitings
Elyce Bonanno
Todd & Holly Bonney
Farrah Booker
McKenna Boyce
Amber Brewer
Britni Briscoe
Crystal Brownlee
Ronita Brown
Teagan Budka
Denise Burroughs
Kathy Buss
Nick Caleo
Susan Carmon
Larry Cate
Lawson Cate
Eve Coleman
Andrew Cooch, Esq.
Rod Corbin
Lee Ann Couteau
Arielle Crandell
John and Sandra Crogan
Donna Dale
Steven P. Dannenmann
Janelle Darden
Shari Devlin
Christopher DeVoy
Ashley Dewitt
Deena Dib
Stephanie Dominguez
Krystal Dorsey
Harry Doughty
Michelle Dumsha
Tim Dwyer
Grace Elekwachi
Mercy Elekwachi
James W. & Janis Ellis
Michael Ellis
Juanita Evans
Brandon Feldman
Amanda Fernandez
Saa Fillie Faboe
Adekunle Fadele
Dr. Carolyn Fink
Jenna Fisher & Micah Rufsvold
Katrina Fisher
Tim & Mary Lynn Fisher
Jane Flanagan
Taniya Foster
Lori Fowler
Pragati Gautam
Joseph Gear
Linda Gessesse
Donovan Glascoe
Denise Golden
John S. Goldthwait, Jr. & Sandra Goldthwait
John Goldthwait, Jr.
Lydia Goldthwait
Ruby Gonzalez-Ramirez
Chelsea Graham
Peggy Graves
Gabe Hackman
John Hackman
Liz Hale
Griff Hall
Eve Coleman
Brianna Hapbell
Randi Hautala
Kristin Hayes
Sue Hayward
Carrie Henderson
Hailey Henry
Keely Hite
Brian & Janice Holsonbake
Jennifer Hopkins
Carly Huevo
Jacqueline Hutton
Samira Ibrahim
Danielle Ilerardi
Charlie Im
Karen L. Imhoff
Aiden Ireland
Oyebamiji Jacobs
D'Ana Johnson
Ullanda Jones-Ajayi
Erin Judge

Albert & Suzanne Kairys
Cathy Kamosa
Nancy & Suzy Kennerly
Steve & Debbie Kroh
Shaila Kulkarni
Melissa Law
Bob & Barbara Lewis
Matt Lewis
Samantha Lindsay
Margaret Lucas
Martin & Gus Lynott
Rob & Sandy Lyons
Lisa Martin
Ramzi Masri
Audrea Matthews
Adam McArthur
Karen McCarty
Kimberly McClearn
Patricia McLaughlin
David & Pat Menzel

Mia Millette
Margaret Mullervy
Candice Mumpower
Gordon M. Mumpower, Jr.
Jay Myers
Trevon Nickens
Susan R. Nowak
Tommy Oakes
Ashlie Pack
Christine Padonu
Brenna Palmer
Kendra Parker
Rachael Parks
Donald Parsons, Jr.
Joan L. Peacock
Braden Peck
Sophia Polk
Don & Julie Provan
Jena Ramcharran
Kathleen Reese
Sarah Rene
Casey Repsher
Ryan Rich
Graham Rifkin
Kris Rifkin
Emma Robinson
Cosette Rodriguez-Hernandez
Rich Saad
Quinn Salamandra
Michael Saldi

Patricia Schomann
Mary Shipley
Derosha Simmons
Kamalmeet Singh
Connor Skaltzky
Lori Skaltzky
Alex & Lana Slobodyanik
Peggie Solley
Elizabeth Spearman
Julia Stanley
Chrystyna, Abigail, & Nadia Sullivan
Honora W. Sutor
Jimmy Rey Tadlock, III
Micky Thomas
Patricia M. Timmons
Wayne & Jane Timmons
Karyn H. Tolan
Busolami Toriola

Phoebe Tsang
Shayla Umana
Stan & Stephanie Walder
Kaitlyn Walton
Michael Watts
Kristy Weight
Kara Welsh
Pamela West
LuAnn Wilkins
Erica Willett
Tamara Williams
Faith Wilson
Sky Word
Katrina Wright
David Wynkoop
Kathryn Wynkoop
Yu Yu
Bill & Lynn Zephir
Kim Zorn



Asbury United Methodist Church, Arnold loves to help those in need and bring joy to others' lives. Last spring, their youth group bought and planted beautiful flowers at some of our homes. During the holidays, the choir visited ten of our homes to spread holiday cheer through Christmas carols.



Our 2022 Volunteer Impact:

3,900 Total volunteer hours
100 New volunteers
460 Group volunteer hours

VOLUNTEER GROUPS

Anne Arundel County Meaningful Day Program
 Archbishop Spalding High School –
 Engineering and Robotics
 Asbury United Methodist Church
 Baltimore Washington Medical Center
 Church of Jesus Christ of Latter-Day Saints, Glen Burnie
 Commercial Insurance Managers
 Dimensional Health Care Associates, Inc.
 General Dynamics Information Technology
 Glen Burnie High School – National Honor Society
 Northeast High School – Key Club
 Old Mill High School
 Prince of Peace Church
 Skyline Technology Solutions
 South River High School – National Art Society
 University Park Investment Club



Students like Linda paint rocks to decorate Bello Machre's campus gardens, bringing smiles to the faces of those who spot the pops of color among the flower beds.



It's a family affair! Both Conor Skalizky and his mom, Lori, make incredible impact at Bello Machre through their volunteer efforts. Here, Connor emcees Every Step Counts 2022 while Lori conducts a weekly book club meeting with our Sage and Opel homes.



Randi Hautala, Pam McLaughlin, and Suzanne and Albert Kairys (l-r) feed hungry Every Step Counts participants at the end of the walk/bike route.



Volunteers from Skyline Technology Solutions are all smiles after building a raised garden bed for our Faulkner Home. The people who live there are so excited to tend to their flowers and vegetables!



LuAnn Wilkins, Michelle Dumsha, and Denise Burroughs (l-r) are tee-rific at preparing delicious food at our Sausage Stop during the Annual Golf Tournament.



Last summer, Archbishop Spalding High School's Engineering and Robotics teams built wheelchair-accessible benches for Bello Machre's main campus. In November, they provided over 60 baskets of Thanksgiving ingredients to share with our community homes. Thank you to these big-hearted students for their continuous support!



**THANK YOU
 VOLUNTEERS
 for being
 an amazing
 part of the
 Bello Machre
 family.**



Financial Stability secures the future for those we serve

Bello Machre Financial Report Fiscal Year — July 1, 2021 through June 30, 2022

Balance Sheet

	FY21	FY22
Current Assets	\$14,466,810	\$15,619,521
Long-Term Assets	22,651,313	24,164,259
Accumulated Depreciation	<u>408,675</u>	<u>399,100</u>
TOTAL ASSETS	\$37,526,798	\$40,182,880
Current Liabilities	\$6,103,595	\$6,472,096
Long-Term Liabilities	17,501,502	18,692,939
Fund Balance	<u>13,921,701</u>	<u>15,017,845</u>
TOTAL LIABILITIES AND FUND BALANCE	\$37,526,798	\$40,182,880

Statement of Activities

Revenue

Program Funding Sources	\$20,670,875	\$23,679,332
Federal/Insurance Funding	1,116,400	1,048,828
Fundraising, Grants, In-Kind Donations	1,040,722	1,091,624
Other	<u>1,508,078</u> ¹	<u>(468,036)</u> ²
TOTAL REVENUES	\$24,336,075	\$25,351,748

Expenses

Residential Support	\$16,438,987	\$18,157,328
Personal Supports Services	2,887,892	3,034,665
Meaningful Day	584,451	869,271
Administrative & General	1,581,351	2,004,434
Fundraising & Development	<u>146,813</u>	<u>189,906</u>
TOTAL EXPENSES	\$21,639,494	\$24,255,604

¹ Included realized gain on sale of two homes (reserved down payment on new homes), unrealized gain on investment, and investment income.

² Included realized gain on the property sale, unrealized losses and investment income.



Bello Machre's financial position remains strong and stable.

The careful stewardship of our resources establishes the foundation to continue our valuable work. Our generous community help bridge the gap so Bello Machre can provide a lifetime of extraordinary loving care and opportunities to people with developmental disabilities in Maryland!

For every dollar received, 91 cents was spent on services

How each dollar was spent in FY2022

<u>Residential Services</u>	75 cents
<u>Personal Supports Services & Respite Care</u>	12 cents
<u>Management, Marketing & Fundraising</u>	9 cents
<u>Meaningful Day Services</u>	4 cents



- Residential Services
- Personal Supports Services & Respite Care
- Management, Marketing & Fundraising
- Meaningful Day Services

With your help Bello Machre provided:

1,520,064	Hours of residential services
74,692	Hours of personal supports services
49,530	Hours of meaningful day services
3,137	Hours of respite care services



"What I loved about Bello Machre from day one was the feeling of family. The fact that we had live-in caregivers, some who were parental, others who were like older siblings. But most importantly, it was the feeling of loving care that I felt from the day I started. I feel blessed to be part of an organization that provides such meaningful, loving services."

– Dr. Robert T. Ireland



Thank You *for making Bello Machre possible*

**Gifts from
February 1, 2022 —
January 31, 2023**

**DISTINGUISHED HUMANITARIAN
Excellence in Philanthropy
\$100,000 and Above**
Mr. & Mrs. Tom Hoff

**CHAIRPERSON'S CLUB
\$25,000 - \$99,999**

Hertha S. & Jesse L. Adams Charitable Trust
Commercial Insurance Managers
Ms. Candice Mumpower
Maryland Affordable Housing Trust
SC Logic
Mr. Michael Saldi
Kathy & Jerry Wood Foundation
Ms. Sallie Hamrick

**LEGACY CLUB
\$10,000 - \$24,999**

Anonymous Friend of Bello Machre
Arundel Community Development Services, Inc.
Cattail Construction
Mr. Michael Muzik
Creston G. Tate & Betty Jane Tate Foundation
Mr. Atwood B. & Mr. Creston G. Tate
Mr. & Mrs. Paul Devlin
Dimensional Health Care Associates, Inc.
Ms. Kelly Dempsey, R.N.
Skyline Technology Solutions
Mr. and Mrs. Brian Holsonbake
Mr. Charles A. Irish, Jr., & Family
Lewis Consulting LLC
Mr. Robert P. Lewis II
Maryland Community Health Resources
Commission
Mrs. Audrey Miller
Mullen, Sondberg, Wimbish, & Stone, P.A.
Ms. Michele L. Moore, CPA
Progressive Title Corporation
Mr. Andrew Cooch, Esq.

Real Estate Enterprises LLC
Mr. Bill Hugel
Tential
Mr. Shane Ireland &
Mr. Quinn Salamandra
Mrs. Honora Wohlgenuth
Mr. David Wynkoop

**FOUNDER'S CLUB
\$5,000 - \$9,999**

Absolute Fire Protection, Inc.
Mr. Daniel Mathias & Mr. Larry Cate
Bancorp Leasing
Mr. Christopher Simmons
Mr. & Mrs. Alan Brothers
Mary K. Bryant Trust
Mr. Thomas Eagan, Trustee
Civitan Club of Glen Burnie, Inc.
Ms. Suzy Provine
Mr. & Mrs. Jerry Dowell
Mr. & Mrs. James W. Ellis
Glen Burnie Mutual Savings Bank
Ms. Marrian K. McCormick
Dr. & Mrs. Robert T. Ireland
Mr. & Mrs. Steven U. Kroh
The Murray McGehrin Group –
Merrill Lynch
Mr. Cullen B. Murray &
Mr. Matthew McGehrin
Ochs Family Foundation
Ted, Bonnie, Trey, & Marco Ochs
Mr. & Mrs. James Salomon
Dr. Caroline & Mr. James Wohlgenuth

**PRESIDENT'S CLUB
\$2,500 - \$4,999**

Mr. & Mrs. Russell Berry
Dr. & Mrs. David R. Bittings
Briggs & Stratton

Childs Landscape Contractors, Inc.
Mr. Harry Redmon
Comprehensive Developmental
Services, LLC
Mrs. Karyn H. Tolan
Crosby Marketing Communications
Mr. Ralph Crosby
Mr. & Mrs. Francis Dolard
Dr. & Mrs. William Doukas
Everlast Remodeling, LLC
Mr. & Mrs. Don Provan, Jr.
Financial Ace
Mr. Steven P. Dannenmann, CPA
First Citizens Bank
Mr. John S. Goldthwait, Jr.
First National Bank
Mr. J. MacGregor Tisdale
Five Start Painting of Columbia, MD
Mr. Spiro Macheras
Mr. & Mrs. Daniel V. Fox
Gavigan's Home Furnishings
Mr. Robert Gavigan
J&H Power Equipment, Inc.
Mr. Howard Hartmeyer
Jeffrey Brown Contracting
Mr. & Mrs. Chester C. Lawrence III
Mr. Michael Mallet
Ms. Joan L. Peacock
Long & Foster
Mr. & Mrs. David M. Schlachman
Ms. Micky Thomas
Mr. Paul A. West
Ms. Kim Zorn

**PATRON'S CLUB
\$1,000 - \$2,499**

Americle Healthcare, Inc.
Mr. Matt Seddon
A Supreme Heating & Air Conditioning
Mr. Michael Gregory
Ms. Linda Ancin

Bank of Glen Burnie
Mr. John D. Long
Mrs. Bel Barbalace
Mr. Claiborne Beall
Mr. Steven M. Berger
Mr. Kenneth Bombard
Bugout Termite & Pest Control, Inc.
Mr. Troy Wiggington
Mrs. Carolyn R. Burnett
Charitable Development Consulting
Mr. Bruce E. Bigelow
Ms. Carol A. Kolmerten
Mr. & Mrs. Wallace M. Ciepiela
Mr. & Mrs. Andrew Cooch, Esq.
Columbia Rubber Corporation
Mr. Brian Ondrovik
Mrs. Evelyn Dederer
Mrs. Kathleen Duke-Vasold
Eddie McGowan Foundation
Mrs. Tracy McGowan
Ms. Betty Ellyn
Mr. David Flair
Mrs. Jeanne Ford
Mr. & Mrs. B. Spencer Franklin
George's Welding Service, Inc.
Mr. Mark Glover
Col. & Mrs. Fred Gortler, III
Mr. Michael Gregory
Griff Strategic Leadership
Mr. & Mrs. Griff Hall
Harris Roofing
Mr. George Harris
Mr. & Mrs. Ken Heist
Ms. Karen Hinebaugh
Ms. Annamarie Hugel
Mr. & Mrs. Richard Johnson
Mrs. Nancy Kennerly
Mr. & Mrs. Albert E. Kirby
Mr. & Mrs. Robert D. Lynch
Mr. & Mrs. Tracy Lynott
Mr. & Mrs. Dan Madden
Ms. Shirley Marconi

McCormick Taylor, Inc.
Mobility Works
Mr. Christian Johnson
Mr. & Mrs. David Menzel
Mrs. Lynne M. Moore
Mr. & Mrs. Tom Neuberger
Mr. & Mrs. Dan Noble
Northrop Grumman – Employee Charity Organization
Mr. & Mrs. David Orso
Mr. Robert Pfeifer
Mr. & Mrs. Gerard Pilachowski
Dr. & Mrs. Mark S. Radowich
Ms. Dana Rampolla
Ms. Linda Robb
Mr. & Mrs. Clarice Ross
Mr. Corey Ryan
Mr. William R. Schiren, Sr.
Mrs. Marilyn Serino
Mr. & Mrs. Robert Skaltzky
Mr. & Mrs. Alex & Lana Slobodyanik
Ms. Ella I. Smith
Ms. Leslie Vickrey
Mr. & Mrs. Edward T. Warzel
Mr. Michael Watts
Ms. Menkara Williams
Dr. & Mrs. Stanley Zweback

**BENEFACTOR'S CLUB
\$500 - \$999**

Mr. & Mrs. Sherwin Abellera
Asbury United Methodist Church
Mr. Edward Auer
Ms. Kristen Barnow
Mr. & Mrs. David Brake

Ms. Lori Bryant
Mr. James C. Campbell
Susan Barbara Carmon
Carousel Carpets
DataLink Interactive, Inc.
Mr. & Mrs. James & Krystal Dorsey
Mr. Bradley Ehnat
Ms. Katrina Fisher
Mrs. Denise L. Golden
Ms. Kat Gratton
Ms. Janet Grove
Mr. & Mrs. Chris Harris
Mrs. Darlene F. Hicks
Mr. & Mrs. Michael Hodges
Mr. Greg Hoffman
Mr. & Mrs. Jim Hollan
Mrs. Jacqueline B. Hutton
Mr. & Mrs. Bill Jaeger
Mr. & Mrs. John Jones
Mr. & Mrs. John Kaplan
Kelly Benefits
Anne Konigsberg & Geoff Fishman
Ms. Elizabeth A. Lewis
Mr. & Mrs. John D. Lyons
Mr. & Mrs. Dan Madden
Mr. Stephen M. Matalik
Mr. Joe Mayer
Mr. & Mrs. Lynn E. McCoil
Mr. & Mrs. James M. McDonald
Mr. Martin McGehrin
Mr. & Mrs. Richard L. Novak
Odorite of Baltimore
Mr. Olusejun Ojutiku
Dr. & Mrs. James D. Oliver, Jr.
Dr. & Mrs. Juan M. Pardo
Ms. Lacey Pierce

Mr. Michael A. Reese, Sr.
Mr. & Mrs. David Alan Roling
Ms. Patricia Schomann
Schuh Family Foundation, Inc.
Mrs. Sarah Sklanka
Smith & Son's Contracting Company, Inc.
Mr. & Mrs. Mark Snyder
Spirent Communications
Superior Interiors, Inc.
Ms. Honora W. Sutor
Mr. & Mrs. Timothy Taylor
Mr. Michael Todd
Ms. Debra C. Watkins
Waugh Chapel Animal Hospital
Ms. Elizabeth Weisse
Ms. Margaret Welliver
Mrs. Kara Welsh
Ms. Barbara Wilson
Mr. & Mrs. Charles M. Wolfson
Mr. & Mrs. Bill Zephir

**ASSOCIATE'S CLUB
\$250 - \$499**

Mr. Jacob Akinola
Ms. Eileen Alberg
Mr. & Mrs. Anthony Albiani
Arundel Federal Savings Bank

Barranco Funeral Home
Bay Engineering, Inc.
Nathan & Helaine Betnun Charitable Fund
Mr. & Mrs. Carl O. Brudin, Jr.
Mr. Robert T. Butz
Ms. Crystal Carter
Centric Business Systems
Mr. John Chappelle
Mr. Robert O. Close
Mr. & Mrs. Jason A. Coleman
Mrs. Betty Colona
Ms. Cynthia B. Dabo
Mr. Christopher DeVoy
Mr. & Mrs. Martin L. Doordan
Mr. & Mrs. Noal Dull
Mr. & Mrs. Robert L. Eaton
Mr. James W. Ellis, Jr. & Mr. Andrew Y. Nagano
Mr. & Mrs. Carl Merrill Elswick
Mr. & Mrs. Steven Eutsler
Ms. Jenna Fisher & Mr. Micah Rufsvold
Mr. & Ms. Timothy Fisher
Ms. Ella Fishman
Mr. Daniel Florenzo
Mr. & Mrs. Louis C. Ford
Mr. & Mrs. Thomas H. Francis
Ms. Tia French
Mr. & Mrs. William M. Garrity
Mr. & Mrs. Brian S. Garstecki
General Dynamics Information Technology
Ms. Carol Graham
Ms. Kathleen Grimstad
Mr. & Mrs. Donald W. Guthrie, Sr.
Mr. & Mrs. Robertson Lee Handler
Ms. Beth L. Hayden

1971

*Ground breaking at the
Freetown Road Campus in
Glen Burnie, Maryland —
Sen. Robert Pascal with helpers*



1972

*Bello Machre opened
four homes on the
Freetown Road Campus*



Timeline



Thank You *for making Bello Machre possible*

Ms. Elizabeth J. Hemann
 Dr. David Herron
 Mr. & Mrs. Stephen Hill
 Mr. & Mrs. Steven M. Holbrook
 Ms. Betty Ann Humbert
 Dr. & Mrs. William L. Hunter, Jr.
 Mrs. Karen L. Imhoff
 Mr. Judd Ireland
 Mr. Hunter Jackson
 Mr. & Mrs. Eric Jenkins
 Mr. & Mrs. Thomas Jenkins
 Mr. & Mrs. Matthew J. Jermann
 Mr. & Mrs. Albert Kairys
 Ms. Jennifer Kanu
 Mr. Brandon Kearney
 Ms. Angela Keaser
 Ms. Janice Khyati
 Mrs. Lisa Jacobs Kirby
 Mr. & Mrs. James E. Klunk
 G.W. Koch Associates
 Mrs. Barb Lewis
 Luna Charitable Gift Fund
 Mrs. Laura Marriott
 Maryland Auto & Truck Repair
 Ms. Dayna Mayo-Harris
 Ms. Karen McCarty
 Mr. Dylan McDermott
 Cdr. & Mrs. Brock McMunn
 Master Chief James Neary
 New Hampshire Charitable Foundation
 Mrs. Gloria Newman
 Ms. Lindsey Norris
 Mrs. Omotayo Ojutiku
 Ms. Bukola Olopade
 Mr. & Mrs. Joseph Ondrovik

Mr. Felix Palmer-Acevedo
 Phelps Water Company
 Philadelphia Insurance Companies
 Mr. Patrick Pierce
 Lt. Timothy P. Polvinale
 Pusser's Caribbean Grille
 Mr. Timothy J. Reihl
 Ms. Christine Rogall
 St. Bernadette Parish
 Mr. & Mrs. Prasan Samal
 Jayme Schuminsky
 Chief David Stokes, Ret.
 Stonebridge Advisors, Inc.
 Ms. Mary Striegel
 Mr. & Mrs. Frederick Sutor IV
 Mr. Jimmy Rey Tadlock III
 Maud Tamakloe Oppong
 Mr. & Mrs. Glen Thomas
 Mr. & Mrs. James S. Turkel
 Wagener Contracting
 Ms. Barbara Wagner
 Mr. & Mrs. Stan Walder
 Mr. Trent Walklett
 Water Tree Media, Inc.
 Mr. Steven Waugh
 Ms. LuAnn Wilkins
 Mr. & Mrs. Alan B. Will
 Ms. Kathryn Wynkoop

CENTURY CLUB \$100 - \$249

Mr. Davis Abimbola
 Mrs. Karen P. Acton
 Ms. Karen Agee

Mr. & Mrs. Robert Aguilar
 Mr. & Mrs. Paul Albiani
 Mr. & Mrs. Carl E. Alexis
 Mr. & Mrs. Bruce M. Ambler, Jr.
 Mr. & Mrs. Alan E. Antoniewicz
 Mr. & Mrs. Marshall R. Asher
 Mr. & Mrs. Bryan Auld
 Ms. Laura Avara
 Ms. Paula Aversa
 Dr. & Mrs. M. K. Aycock, Jr.
 Ms. Sandra Bailey
 Ms. Huong Barber
 Mr. & Mrs. Mark Barker
 Mr. Walter Barnes
 Mr. Thomas Bartnick & Ms. Darlene Calvert
 Mr. Jeffery Bathras
 Mr. & Mrs. Lawrence R. Beebe
 Ms. Susan Beers
 Ms. Rita Belgrader
 Mr. & Mrs. Alexander D. Berley
 Ms. Beverly Betz
 Mr. & Mrs. Morton B. Blumberg
 Ms. Mary Boland
 Mr. Adam Bower
 Ms. Patricia Bowers
 Mr. Kevin Brake
 Mr. Richard Brake
 Mr. & Mrs. Gerald Broda
 Ms. Dianne Brown
 Ms. Crystal Brownlee & Mr. Todd Harris
 Mr. Kyle Cain
 Ms. Margie Calloway
 Mr. Marc Carella
 Ms. Kathryn Catlin
 Ms. Lisa Chamberlain

Mr. Mark Cochran
 Ms. Beth Connelly
 Mr. Brendan Connors
 Ms. Jessica Crecco
 Mr. Jeremy Crowe
 Ms. Eleanor H. Cruze
 Ms. Mary Czerkies
 Mr. & Mrs. Lawrence A. Dancy, Sr.
 Ms. Mary Davidson
 Ms. Iris Kay Davis
 Ms. Moira P. Dehn
 Mr. & Mrs. Lawrence Scott Devitt
 Ms. Laura DeYoe
 Ms. Deena Dib
 Mr. & Mrs. Richard Dietrich
 Mr. Thomas DiMarco
 Mr. & Mrs. Daniel Dinsmore
 Norma Ditzel
 Mr. Dudley Dixon
 Mr. Earl Downs
 Ms. Donna G. Doyle
 Mr. & Mrs. Thomas P. Duffey
 Ms. Jane B. Dunie
 Mr. Alan Dupski
 Dr. & Mrs. Allen Egloff
 Ms. Laurie Ekstein
 Ms. Wendy Ellyn
 Mrs. Juanita Evans
 Mr. Doug Falatko
 Mr. Bill Fetsko
 Mrs. Carol Figueroa
 Mr. Saa Fillie Faboe
 Mr. Gil Fisher
 Dr. Daniel O. Fishman
 Karen Flack

1980

14

*First community
 home opened*



1981

*Bello Machre Trust
 Fund is established*

1983

*First Annual Golf Tournament
 sponsored by the Sunset
 Restaurant & Lounge*



Mr. Nicholas Flaherty
 Ms. Mindie Flamholz
 Mr. Craig Flury
 Ms. Quantrice Ford
 Foundation Repair Services, Inc.
 Ms. Carol Frezza
 Mr. & Mrs. Darnell Fried
 Ms. Cece Gaegler
 Mr. Richard Glass
 Mr. & Mrs. Robert Glenn
 Mr. & Mrs. Arthur Good
 Ms. Michele Y. Goodman-James
 Mr. & Mrs. Gary Gosnell
 Mr. & Mrs. Norman Grossblatt
 Ms. Suzanne H. Gross
 Mrs. Stephanie Groth
 Ms. Michelle Hamilton
 Ms. Andrea Hancock
 Ms. Susan Hayward
 Mr. Rob Heist
 Ms. Gloria J. Hemeyer
 Mr. & Mrs. William Hendrix
 Mr. & Mrs. Cameron Herrmann
 Mr. & Mrs. Ronald Heske
 Mr. William H. Hettchen
 Mr. & Mrs. Rick Hicks
 Mr. & Mrs. David P. Hilker
 Ms. Patricia Hill
 Ms. Judy Hinderliter
 Ms. Keely Hite
 Mr. & Mrs. Daniel Hopkins
 Ms. Ashley D. Horton
 Ms. Carolyn Horton
 Ms. Carly Huevo
 Mr. & Mrs. Alan Hyatt

Independent Order of Odd Fellows
 Mr. & Mrs. James S. Ireland
 Mr. & Mrs. Shane C. Ireland
 Mr. Ebrima Jallow
 Ms. Sarah Jenkins
 Ms. Meredith Johnson
 Ms. Jennifer Jolles
 Mr. Byron Jones
 Ms. Lawanda Jones
 Ms. Shironda Jones
 Nnanya Kalu
 Mr. Stanley B. Kayne
 Corinne Kelly
 Mr. & Mrs. Glenn Kenney
 Mr. Gregory Kenney
 Mr. William Kerr
 Mr. Roger Kindler & Ligeia Fontaine
 Ms. Sallie Kinnear
 Ms. Kristie Kiser
 Mr. Philip Kittiver
 Mr. Russell R. Klages
 Klunk Forestry Services, Inc.
 Mr. & Mrs. Jerry Knight
 Ms. Margaret Koenig
 Kreingold Data Services
 Ms. Patricia Kreuz
 Ms. Michelle Krier
 Mr. & Mrs. Michael La Penta
 Mr. & Mrs. Anthony A. LaMartina
 Mr. & Mrs. Joseph J. LaMartina
 Ms. Kathy Leef
 Mr. Bob Lepczyk
 Mr. & Mrs. Stephen P. Levine
 Mr. Richard Lindsay
 Mr. & Mrs. Kevin & Robin Lindsey

Mrs. Iris M. Littig
 Mr. Michael Lynch
 Mr. Chris Madden
 Mr. Bob Magnussen
 Mr. John Mansager
 Ms. Diane Mantoni
 Mr. & Mrs. Everett Marshall, III
 Mr. & Mrs. David Martinez, Jr.
 Mr. & Mrs. Edgar Mathias
 Ms. Kelly Mattingly
 Ms. Louise Mattingly
 Ms. Peggy Maxson
 Mr. & Mrs. Andrew Maynard
 Ms. Kimberly McCleary
 Mr. & Mrs. Mike McCormick
 Ms. Hope McFadden
 Mr. & Mrs. John McKusick
 Mr. & Mrs. John H. S. McMann
 Ms. Martha Merz
 Mr. & Mrs. Pete Milot
 Mr. Glen Montague
 Ms. Therese Muldoon
 Mr. Gary Mullin
 Ms. Mary E. Myers
 Ms. Sharon Neuberger
 Ms. Kimberly Nicholson
 Mr. John Nickum
 Mrs. Sylvia K. Noel
 Mr. Chuck Norris
 Mr. Kenny Norris
 Mr. Richard Norris
 Mr. Scott Norris
 Mr. & Mrs. Wayne Nusbaum
 Mr. Gerard Oakley
 Mr. Kana Ogban

Mr. Adesola Olunronbi
 Mr. Brian Oosterwyk
 Ms. Bridget Oppenheimer
 Mrs. Maggie Ottenbacher
 Mrs. Shirley M. Palmer
 Ms. Michele Para
 Ms. Kendra Parker
 Mr. & Mrs. Jonathan T. Parsonnet
 Mr. & Mrs. Michael Patrick
 Mr. Ted Peckham
 Ms. Melina Petasis
 Mr. & Mrs. John D. Peterson
 Ms. Juanita Peterson
 Mr. Nick Peterson
 Mr. & Mrs. John P. Petrosky
 Mr. Mark Pfister
 Mr. & Mrs. Ben Phipps
 Ms. Candace Pinkard
 Ms. Janet Plotner
 Mr. & Mrs. David Potteiger
 Mr. Peter Pourzand
 Ms. Marilyn Pratt
 Mr. & Mrs. Scott M. Price
 Ms. Lynn Prociak
 Pruitt Trucking
 Ms. Karen E. Radowich
 Ms. Lucille Rattliff
 Ms. Megan Rattliff
 David J. Reed
 Ms. Jennifer Rice
 Mr. Peter Rich
 Mrs. Cosette Rodriguez
 Ms. Joyce Rogers
 Ms. Karen Rollin
 Mr. & Mrs. Bob Rose

1989

25th community
 home opened



1991

First Every Step Counts
 event held — formerly
 known as the Flag Day
 Parade-A-Thon





Thank You *for making Bello Machre possible*

Mr. & Mrs. Damon Roth
Ms. Wanda F. Rourk
Mr. & Mrs. Frank Ruff
Mr. William Ruppert
Mr. & Mrs Chuck Ruth
Mr. Jon Ryan
Mr. John Sabo & Mr. Alan Harmon
Mr. Thomas Sabo
St. Johns Lutheran Church
Mr. & Mrs. David Saunders
Ms. Nancy Scaggs
Mr. & Mrs. William Schmidt
Mrs. Grace E. Schneider
Mr. & Mrs. Harry Schulz
Mr. & Mrs. Alex & Patricia Schuster
Mr. & Mrs. William Setzler
Mr. & Mrs. Charles Shamash
Mr. Dan Sheehan
Mr. & Mrs. Scott Sheppard
Ms. Michele A. Shipley-Pindell
Mr. Burton Siegel
Mr. Eric P. Siegfried
Ms. Barbara Sima
Mr. Christopher Simmons
Rose Sitkowski
Ms. Jacqueline Smith
Mr. & Mrs. Steven & Emily Snyder
Brenda Solloway
Ms. Alice Sophocleus
Ms. Brenda Sosnak
Matt Sosnowski
Mr. Paul Spicher
Mr. & Mrs. Raymond Spurley
Mr. & Mrs. William F. Stevenson, Jr.
Mr. Scott C. Stewart

Mr. William A. Stirmer
Mr. Matt Stromberg
Mr. Walt Sutcliff
Mr. & Mrs. Gene Swanner
Mr. & Mrs. Dale Swecker
Mr. Alan Taggart
Mr. & Mrs. Richard & Maria Talarigo
Mr. & Mrs. Nicholas P. Tanis
Ms. Susan Taylor
Tempchin & Bowers, LLC
Mr. & Mrs. Alfred R. Thomas, Jr.
Mr. Upton Thomas
Mr. & Mrs. Brad Thompson
Ms. Patricia M. Timmons
TIPCO Technologies, Inc.
Mr. Donald Titus
Ms. Birgit Uder
Mr. John Uldrich
Mr. Kenneth Urfer
Ms. Sharon Vail
Mr. Ron Vasold
Ms. H. Ilene Veasel
W. Duke Painting Company, LLC
Mrs. Debra Wade
Ms. Monica Walker
Mr. Jimmy Walsh
Ms. Jillian Walter
Mr. & Mrs. Allan G. Waters
Mr. Douglas Watkins
Ms. Marcia Watkins
Ms. Valerie A. Watts
Mr. Vince Watts
Mr. & Mrs. Marty Waugh
Terry Wesselman
Ms. Pamela West

Mr. & Mrs. Andre R. Williamson
Timothy & Donna Wilson-Johnston
Mr. & Mrs. Mike Wilson
Ms. Connie Wise
Ms. Maryann Wohlgemuth
Mr. Reuben W. Wolfson
Mr. Michael P. Woodall
Mr. Brian Wynne
Mr. Harry Zlotowski
Mr. Al Zorn

OTHER

\$99 and Below

A-1 Cycle and Ski
Ms. Mercedes Adams
Boladale Adegoroye
Mr. Tunji Adekoya
Ms. Omolara O. Adeniji
Olayemi Adeyemi
Shannon Adkins
Ms. Temitope Akanni
Mr. Jody Allen
Mr. Brady Allewalt
Sandy Alonso
Ms. Karen Anderson
Annapolis Red Hat Queens
Mr. & Mrs. Edward G. Ashley
Mr. Stephen Askew
Ms. Helen Athey
Mr. Babatunde Ayodeji
Mr. David T. Azar
Ms. Carole Bailey
Ms. Meaghan Baldecchi
Mrs. Arlene H. Ballard

Mr. Matt Ball
Ms. Pamela Barrett
Ms. Sheila Barrick
Ms. Candace Bartolowits
Mr. & Mrs. Themistocles J. Bathras, Jr.
Mr. Charles J. Becker, Jr.
Steve Beck
Mr. James Beets
Ms. Molly Beidleman
Mr. Brian Bender
Ms. Michelle Bennett
Ms. Jessica Berdiel
Mrs. Maryann L. Birgel
Yeni Bonilla
Ms. Elizabeth Booker
Ms. Bonnie Booth
Joan Bourquin
Mr. Russ Bowler
Ms. Denae Boyd
Ms. Marcia G. Brannock
Joel Bravo
Glenn & Nikki Brockmeyer
Ms. Lisa Brodjieski
Ms. Marilyn Brown
Mr. Stephen Buechler
Ms. Nancy Burkhardt
Scott & Joan Burton
Ms. Kathy L. Buss
Ms. June Calvert
Mr. & Mrs. Ronald Campbell
Mr. Cody Carbaugh
Ms. Lesly Cardec
Ms. Linda Carson
Mary Casamento
Ms. Kathleen Cavero

1994

*Bello Machre launches
its Support Service
Program providing in-home
supports to families*

1996

*Opened the first retirement home
dedicated to the care of seniors
with developmental disabilities*

1998

*Completed major renovations
on the five campus homes
including the addition of full
kitchens in each*

2000

*Opened the Respite Care Home in
Glen Burnie, Maryland, providing
emergency and temporary care to
individuals in the community*

Ms. Brigitte A. Chambers
 Mrs. Margaret Chambers
 Ms. Kristin Chase
 Lisa Chiu
 Mr. Anthony Christilf, Esq.
 Mr. & Mrs. Joseph E. Cibello
 Ms. Cassie Ciepiela
 Ms. Maria Ciepiela
 Mr. & Mrs. Bernard D. Clayton, Jr.
 Ms. Marilyn Clemes
 Mr. Michael Clemmens
 Ms. Ashley Cleveland
 Ms. Susan Coakley
 Mr. & Mrs. Steve Collier
 Ms. Martha Collinson
 Albert & Mary Jane Coluzzi
 Ms. Anne Constantinople
 Ms. Emily Corrigan
 Mr. & Mrs. John and Sandra Crogan
 Mr. Jason Crouch
 Ms. Paige Cumberpatch
 Ms. Vivian Czajkowski
 Mr. & Mrs. Jason & Amy Czyzewski
 Ms. Barbara L. Dantzig
 Mr. & Mrs. John H. Davis
 Ms. Melissa DeBuon
 Ms. Ellen Delaney
 Ms. Louise Denham
 Philip Deters
 Ms. Joni M. Diedrich
 Ms. Allison Dietrich

Mr. Roger T. Donnelly
 Mr. Dan Donohue
 Mr. & Mrs. John Dorsey
 Mr. Joel Dovi
 Mr. Russell Downs
 Ms. Susan Drew
 Mr. Ron Dunbar
 Ms. Ananda Duncan
 Mr. Matthew Edwards
 Ms. Pamela Edwards
 Ms. Colleen Ehatt
 Ms. Ellen Endres
 Mr. Leroy Epperson
 Mr. & Mrs. Bob Estabrook
 Ms. Tameka Estwick
 Exelon Foundation
 Funlayo Fagbohun
 Ms. Kristin Fee
 Ms. Julie Fernandez
 Ms. Kimberly Fitzhugh
 Mrs. Chris Fitzpatrick
 Mr. & Mrs. Martin Fitzpatrick
 Mr. Harry Flaster
 Mrs. Patricia Flatley
 Mr. Robert Flickinger
 Sarah Fluegel
 Ms. Catherine Ford
 Kim Ford
 Ms. Lori Fowler
 Mr. Andrew French
 Mr. & Mrs. Dave Funkhouser
 Mr. & Mrs. Paul L. Gallion
 Mr. Joseph Gear
 Mrs. Lorilee B. Geisweidt
 Ms. Adrienne Gibbs

Deborah Gill
 Mr. Chuck Gilmore
 Ms. Jody Glancy
 Mr. Don E. Goddard
 Ms. Karen Goldman
 La Shawn Graham
 Ms. Jacqueline Grant
 Jaision Grassel
 Melissa Grasso
 Ms. Jaqueline Graves
 Ms. Peggy Graves
 Ms. Sara Grayson
 Mr. & Mrs. John R. Greene
 Mr. Andrew Griffith
 Mr. George Griffith
 Mr. Grant Griggs
 Ms. Tyresa L. Gross
 Dr. & Mrs. William E. Gusa, Jr.
 Mr. Brian Hackenberg
 Ms. Lillian Halle
 Ms. Denise Hannagan
 Ms. Laurie Harms
 Mr. & Mrs. Lester Harp, Jr.
 Mr. & Mrs. Donald M. Harrelson, III
 Mr. Joe Harriss
 Mr. & Mrs. Milton L. Hartig
 Mr. David Haskell
 Ms. Nicole Hauser
 Mr. Anthony Hawkins
 Ms. Latora T. Hawkins
 Mr. Dennis Hayden
 Ms. Karen Hayes
 Ms. Georgia Heckler
 Mr. & Mrs. Richard E. Herbert
 Ms. Jennifer Higgins

Ms. Alexandra Himes
 Ms. Virginia Hobbs
 Mr. & Mrs. Douglas Holland
 Mr. Brian Hoover
 Ms. Nancy W C Hoover
 Mr. & Mrs. John Hopkins
 Mr. & Mrs. Charles W. Huber
 Ms. Donna Hubers
 Mr. David Hutchison
 In Home Advantage
 Interstate Financial Services, Inc.
 Aishat Ismail
 Gordon Jackson
 Mr. Eric Jan
 Ms. Natalia Jelovic Bicvic
 Ms. Barbara Johnson
 Dion Johnson
 Ms. Judy Johnson
 Ms. Nancy L. Jones
 Mr. & Mrs. Mark Kaiser
 Ms. Joy K. Kaplan
 Mr. David Katz
 Mr. & Mrs. Seth & Christie Keggins
 Mr. & Mrs. Billy Kelley
 Mr. & Mrs. Tadd Kelley
 Mr. & Mrs. Pat Kelly
 Mr. Jason Kendall
 KGR Design
 Ms. Jo Ann King
 Ms. Diane Kirk
 Freda Kirk
 Mr. & Mrs. Timothy G. Kleim
 Sung Koo
 Ms. Melanee Kretschmar
 Mr. Joseph Kropilak



2001

*Anne Arundel County
 donates previously leased
 land to Bello Machre's
 campus program*



2003

*Bello Machre received its largest
 planned gift from Hertha and
 Jesse Adams Trust providing
 \$45,000 annually*



Thank You *for making Bello Machre possible*

Mr. Edward Kucharski
Mr. & Mrs. Brian Kuehl
Mr. Igor Kumiats
Ms. Nancy Kurtz
Ms. Jeanne Kusiak
Ms. Dayna N. Lank
Ms. Pam Law
Ms. Cheryl Lawson
Ms. Nickie L. Legette
Mrs. Priscilla Lindenauer
Ms. Jacqueline Linton
RBR and Company LLC
Mr. Walter Logan
Ms. Magdalene Lomotey
Ms. Patricia Lowman
Mr. & Mrs. Rob & Sandy Lyons
Ms. Stephanie Mace
Mr. John MacLean, Jr.
Ms. Maryse Maillochon Petasis
Mr. Michael Mallary
Mr. Giuseppe Marcantoni
Mr. Milford Marchant
Mr. Michael Marinaro
Ms. Lisa Martin
Mr. Ramzi Masri
Mr. & Mrs. Warren Mathews, Jr.
Mr. & Mrs. Daniel J. Mathias
Ms. Audrea Matthews
Ms. Kristen Maynard
Mr. Mamadou Mbengue
Mr. Adam McArthur
Ms. Karen McArthur

Ms. Jennifer McDivitt
Mr. Mike McDonough
Ms. Kathleen McLean
Mr. & Mrs. Michael J. McNelly
Ms. Bonnie Medtart
Ms. Michelle Meek
Mr. Brian G. Meyers
Mrs. Betty C. Miller
Ms. Mary Jackie Miller
Mr. Patrick Miller
Mr. William Moore
Ms. Sharon Morazzani
Mr. & Mrs. Clyde A. Morehead
Ms. Sara Morgan
Liesl Morris
Mr. & Mrs. Dan Moshenberg
Dr. Anwar Mumtaz
Mr. Dennis Murphy
Mr. Jason Nash
Ms. Kelly Olanoff
Ms. Omolola Olawole
Miss Hannah Olexy
Ms. Carol Openhym
Funmilayo Oseni
Mrs. Christine Padonu
Ms. Arlys Papke
Ms. Denise Pappu
Ms. Carolyn L. Parker-Crandell
Ms. Yolanda P. Parker
Ms. Joan Parsonnet
Dr. Lissa Parsonnet
Erik & Elena Pasternack

Ms. Pamela Pasternack
Wendy Paxton
Mr. Jason Peay
Mr. Mark Peck
Ms. Abigail M. Penny
Ms. Janet D. Peyton
Mr. Doug Pfeffenberger
Mr. & Mrs. Frank Pociask
Mr. & Mrs. Joe Poist
Mr. Mark Pomponi
Ms. Karen Pressman
Ms. Lisa Pumphrey
Mr. John Purdum
Mr. Eric Quigley
Ms. Jennifer Raimondo
Dianna Ranes
Hakim Raqi
Mr. Gerard Rattenbury
Ms. Kathleen Reese
Ms. Suzanne Revels
Ms. Betty M. Reynolds
Dianna & Sam Reynolds
Ms. Diana Rhodes
Ms. Devona K. Robinson
Ms. Melissa Roche
Casey Roetz
Mr. Mark Rohm
Sarah Rose
Mr. Jason Ross
Ms. Andrea Ryan
Hadeer Salama
Mr. & Mrs. Quinn Salamandra
Mr. Victor O. Sangster
Ms. Gabby Santicchia
Harsha Satpute

Ms. Lauren Schene
Ms. Wendy Schlining
Ms. Cynthia Schmidt
Mr. Nir Schweizer
Mr. & Mrs. George C. Schwelleng
Mrs. Nancy J. Scott
Mr. & Mrs. Kenneth W. Shaver
Ms. Suzayn Shearin-Yap
Mr. & Mrs. Russ Shipley
April Sigmon
Mr. & Mrs. Daniel Sigmon
Ms. Derosha Simmons
Mr. & Mrs. Larry H. Simmons
Mr. Thomas Simmons
Dr. Albert P. Sindall, Jr.
Mr. Kamalmeet Singh
Ms. Chermeka Singley
Mr. Matt Skaggs
Mr. George Smith
Ms. Lynne Smith
Mr. Brian Snyder
Miss Elizabeth Spearman
Logan Steinbrink
Ms. Donna Stewart
Mr. Eugene H. Stomblor
Ms. Catherine Stoughton
Ms. Susie Culver Susenbach
Mr. & Mrs. Carl R. Swanson
Linda Magoon & Art Swanson
Ms. Gail M. Taylor
Mr. Joshua Testerman
Ms. Chianti Thomas
Ms. Donna Thomas
Mr. Ron Thomas
Mr. Bobby Thompson
Mr. Brad Thompson

2004

50th community home opened



2007

Bello Machre graduated its first Specialized Certified Nursing Assistant Class

2009

Purchased 3.2 acres adjoining the campus property for future growth and development



Ms. Dawn Thornton
 Mr. Dan Tilgham
 Ms. Patricia Till
 Ms. Jane Timmons
 Ms. Adline Toe
 Ms. Robin Trischmann
 Ms. Patricia Tuel
 Ms. Birgit Uder
 Miranda Uhrig
 Ms. Shelley Van Dyke
 Amy Van Slyke
 Ms. Nicole Vannienwenhove
 Mr. & Mrs. Dominic Vasold
 Mr. & Mrs. Donnie Vasold
 Ms. Genie K. Vasold
 Ms. DAnn Vermilye
 Ms. Mercy Vincent
 Mr. Wayne Walbrecher
 Ms. Kris Ward
 John Warther
 Ms. Josie Waugh
 Mr. James Webb
 Ms. Patty Welborn
 Ms. Catherine Welpton
 Ms. Angela Williams
 Ms. Kristy Willis
 Mr. & Mrs. John L. Wisthoff
 Ms. Julie Woepke
 Ms. Denise Wojcik
 Mr. Arthur Wolf
 Ms. Sharon Wolfson
 Mr. Clinton Worthington
 Ms. Clare Wuest
 Mr. Edward Wyrwus
 Theresa Zemke

Zip Moving and Storage
 Ms. Elizabeth Zorn
 Mr. & Mrs. Jeffrey Zorn

GIFTS IN KIND – EVENT PARTICIPANTS

Ms. Pam Abbott & Ms. Peggie Solley
 Mr. Sean Adams
 Mr. Brady Allewalt
 Ms. Linda Ancin
 Annapolis Red Hat Queens
 Mr. David T. Azar
 Mr. Matt Ball
 Mr. Chris Banister
 Mr. Walter Barnes
 Ms. Kristen Barnow
 Mr. Jamison Beck
 Mr. Jack Bisciotti
 Blaze Pizza
 Mr. Nicholas Bogan
 Lt. Daniel Bowen
 Mr. Russ Bowler
 Mr. Joel Bravo
 Mr. Gaston Briones
 Ms. Sara Bromble
 Buffalo Wild Wings
 Mr. Nick Caleo
 Mr. Walt Calhoun
 Mr. Ray Calimer
 Mr. Cody Carbaugh
 Mr. Marc Carella
 Mr. & Mrs. Larry Cate
 Mr. Bill Chalmers
 Mr. John Chappelle

Mr. Prosper Chinekezi
 Ms. Cassie Ciepiela
 Ms. Maria Ciepiela
 Mr. & Mrs. Wallace M. Ciepiela
 Cinco de Mayo
 Ms. Martha Collinson
 Mr. Gavin Connell
 Mr. Brendan Connors
 Mr. & Mrs. Andrew Cooch
 Mr. Don Cook
 Mr. Jason Crouch
 Mr. Steven P. Dannenmann, CPA
 Mr. Patrick Darnell
 Mrs. Shari Devlin
 Mr. Dudley Dixon
 Mr. RJ Dobson
 Mr. Marc Donaldson
 Mr. Dan Donohue
 Double-T Diner of Pasadena
 Mr. Joel Dovi
 Mr. & Mrs. Jerry Dowell
 Mr. Earl Downs
 Mr. Robert Dozier, Jr.
 Mr. Warren S. Duke &
 Ms. Pamela A. Walter
 Mr. Paul Dumsha
 Mr. Ron Dunbar
 Mr. Dennis Dziekan
 Mr. Matt Edick
 Mr. Michael Ellis
 Evergreen Gene's
 Mr. Robert Ewald
 Mr. Pete Ferreri
 Mr. Nicholas Flaherty
 Mr. Harry Flaster
 Mr. Robert Flickinger

Mr. Craig Flury
 Dr. Sherri Foster
 Mr. Andy Gallagher
 Mr. Corey Gates
 Ms. Anna Gavin
 Genova's
 Mr. Chuck Gilmore
 Mr. Donovan Glascoe
 Mr. Richard Glass
 Glen Burnie High School National
 Honor Society
 Ms. Julie Goldberg
 Mr. John S. Goldthwait, Jr.
 Mr. Eric Graham
 The Greene Turtle Sports Bar & Grill
 Mr. Grant Griggs
 Mrs. Diane Guthrie
 Mr. Brian Hackenberg
 Hahn's Pork & Beans Store
 Ms. Christina Hall
 Ms. Laurie Harms
 Mr. Joe Harriss
 Mr. Zachary Harriss
 Mr. Howard Hartmeyer
 Mr. Nate Hartmeyer
 Mr. Anthony Hawkins
 Ms. Beth L. Hayden
 Mr. Dennis Hayden
 Ms. Carrie Henderson
 Hoffman's Ice Cream & Deli
 Tom Hoff
 Mr. Pete Hollerbach
 Mr. & Mrs. Daniel Hopkins
 Mr. Patrick Hopkins
 Mr. David Hutchison

2011

Designed and opened a new, fully-accessible home with state-of-the-art equipment and features in Glen Burnie, Maryland



2013

Expanded services in Carroll County, Maryland



2014

The Nina & Patsy Sage Home on Kentucky Avenue was dedicated through the generosity of Tom and Norma Hoff





Thank You *for making Bello Machre possible*

Mr. Joe Hynson
Mr. Judd Ireland
Mr. & Mrs. Shane C. Ireland
Mr. Eric Jan
Mr. Jimmy Jennings
Jersey Mike's
Mr. Christian Johnson
Mr. Samuel Johnson
Ms. Ullanda Jones-Ajayi
Mr. Byron Jones
Mr. Brandon Kearney
Mr. Michael Keefe
Mr. & Mrs. Billy Kelley
Mr. Jason Kendall
Mr. Erick King
Mr. Brian Kingsbury
Ms. Molly Klein
Mr. Erik Koch
Ms. Carol A. Kolmerten
Mr. Edward Kucharski
Mr. Landon Kuhl
Mr. Bob Lepczyk
Mr. Tom Lindsay, Jr.
Ms. Jacqueline Linton
Mr. Tony Lombardi
Mr. & Mrs. Rob and Sandy Lyons
Mr. Spiro Macheras
Mr. Bob Magnussen
Mr. & Mrs. Lou Mallet
Mr. Michael Mallet
Manchester Valley High School
Mr. John Mansager
Mr. Giuseppe Marcantoni
Mr. Milford Marchant
Mr. Stephen M. Matalik

Mr. & Mrs. Daniel J. Mathias
Mr. Dylan McDermott
Mr. Mike McDonough
Mr. Corey Miller
Mr. Derek Miller
Mr. Patrick Miller
Ms. Mia Millette
Mr. Trey Moore
Mr. Gary Mullin
Ms. Parker Mullins
Ms. Candice Mumpower
Mr. Dennis Murphy
Mr. Michael Muzik
Master Chief James Neary
Mr. Kenny Norris
Mr. & Mrs. Brian M. Ondrovik
Mr. Brian Oosterwyk
Wendy Paxton
Mr. Jason Peay
Mr. Mark Peck
Mr. Doug Pfeffenberger
Mr. & Mrs. Ben Phipps
Piazza Italia
The Picantillo Restaurant
Ms. Lacey Pierce
Mr. Patrick Pierce
Plum Crazy
Lt. Timothy P. Polvinale
Prince of Peace Church
Mr. Don Provan, Jr.
Mrs. Julie K. Provan
Mr. George Rains
Mr. Jack Rains
Ms. Megan Rattliff
Mr. Mark Rohm

Mr. & Mrs. David Alan Roling
Mr. Jason Ross
Mr. Matt Ruddo
Mr. Corey Ryan
Mr. Jon Ryan
Mr. & Mrs. Quinn Salamandra
Mr. Michael Saldi
Mr. Nir Schweizer
Mr. Dan Sheehan
Mr. Christopher Simmons
Mr. & Mrs. Larry H. Simmons
Mr. Thomas Simmons
Mr. Kamalmeet Singh
Mr. Matt Skaggs
Smyth Jewelers
Skyline Technology Solutions
Ms. Jacqueline Smith
Mr. Scott Squier
Starbucks
Logan Steinbrink
Mr. Scott C. Stewart
Stratosphere Social
Mrs. Chrystyna Sullivan
Mr. Lee Summerlin
Mr. Walt Sutcliff
Mr. Kevin Sweeney
Mr. Jimmy Rey Tadlock, III
Mr. Alan Taggart
Mr. & Mrs. Nicholas P. Tanis
Texas Roadhouse
Mr. Ben Thomas
Ms. Micky Thomas
Mr. Ron Thomas
Mr. Brad Thompson
Thunderhead Bowling

Tropical Smoothie Café
Ms. DAnn Vermilye
Mr. Brian Vetter
Mr. Wayne Walbrecher
Mr. Jimmy Walsh
Westminster Car Wash
Ms. Drucilla Whitner
Ms. Faith Wilson
Timothy & Donna Wilson-Johnston
Mr. Tyler Wood
Mr. David Wynkoop



gala



2015

20

Established the Bello Machre Meaningful Day Program providing individualized day services, supported employment, and community-based opportunities

2018

Largest corporate gift in the history of Bello Machre from Exelon's 2018 iTee Charity Golf Tournament

2021

Phillips Charitable Foundation awarded Bello Machre over \$115,000 for the down payment on a new fully-accessible home

2022

A Gala Celebration commemorates 50 years of providing loving care, opportunities, and guidance to people with developmental disabilities



Heritage Society Members

Eileen Albergo
Bel Barbalace
Jeffery Bathras
Randon & David Bittings
Susan Barbara Carmon
Wally & Teresa Ciepiela
Norma Coffin
Andrew & Terry Cooch
Paul & Shari Devlin
Jim & Janis Ellis
Jenna Fisher & Micah Rufsvold
Mary Lynn & Tim Fisher
Jeanne Ford
Dan & Linda Fox
Spencer & Nancy Franklin
Griff Hall
Bob & Jo Beth Ireland
Tom & Janet Jenkins
Joe & Grace LaMartina
Chet & Elaine Lawrence

Bob Lewis
Kevin & Robin Lindsey
Bob & Penny Lynch
Marty & Tracy Lynott
Audrey Miller
Betty Miller
Gordon Mumpower
Joe & Pat Ondrovik
Don & Julie Provan
Jim & Dee Reynolds
Rose Marie & Brad Roth
James & Susan Salomon
Bill Schiren
Roy Shiflet
Alex & Lana Slobodyanik
Robert & LaVerne Urdal
Lorraine Varacalle
Ed & Arlene Warzel
Honora Wohlgenuth
Dave Wynkoop

***We honor the memory of those who have passed.
Their generous estate gift will live on in the
service to others.***

Mildred & Henry Baines
Lois Blackburn
Mr. & Mrs. George Cruze
John Gadd
Mark Ford
Shirley Hall
Henry Edwin Hettchen
Mr. & Mrs. Thurman Ireland
Nellie Lewis
Jackie Marconi
Charles Miller
Phyllis Donnaud Pfeifer
Alice Joyce Radowich
Henry Stahlin
Patricia Weaver
Peggy Williamson
George Wohlgenuth
Trish Wynkoop

The Warzel Legacy

In 2020, Ed and Arlene Warzel lost their beloved daughter, Lisa. Through their grief and broken hearts, Ed and Arlene reflected on the many meaningful experiences Lisa had through the Bello Machre Community Services program, and they wanted to give back. They did so with an exceptionally generous gift to Bello Machre in their will. In memory of their precious Lisa and in recognition of this incredible gift, the Bello Machre Otis Drive Home in Hanover, Maryland, was dedicated on August 9, 2022, and renamed as The Lisa Marie Warzel Home — or, as it will be better known: ***Lisa's Home***.

Ed and Arlene reflected, "The dedication was beyond joyful. It was a wonderful tribute to our beautiful Lisa. Knowing that she will be remembered for a LONG, LONG, LONG time and help so many individuals fills our hearts with joy. Thanks to the entire Bello Machre family for the wonderful tribute that was given for our beautiful Lisa."

Because of their very generous gift, hundreds of others with developmental disabilities will have the opportunity to live life to its fullest. 🌻



Ed and Arlene Warzel in "Lisa's Home"



*Heritage
Society* 🌻

Bello Machre is grateful to all the individuals who have included us in their will or trust or who have made other planned gifts in support of our mission. These special gifts allow us to provide loving care for a lifetime. **Join this prestigious giving club by emailing Tracy Lynott today at tracy.lynott@bellomachre.org!**



Thank You *for making Bello Machre possible*

Perpetual Legacy

A gift of \$25,000 or more is sufficient to establish a Perpetual Legacy that is distributed into the Legacy Fund. This Perpetual Legacy pays special tribute to a loved one as an honor or memorial gift and is recognized with a permanent dedication at Bello Machre.

Perpetual Memorial Legacy

Hertha S. & Jesse L. Adams

Hertha S. & Jesse L. Adams Charitable Trust

Barbara Cruze

Mr. & Mrs. George Cruze

Laura Elizabeth Gortler

Mr. & Mrs. Fred Gortler, III

Mrs. Alice M. Irish

Mr. Charles Irish

Charles & Norma Irish

Mr. Charles A. Irish, Jr.,
Ms. Sherrie Wrieden,
Ms. Toni Leonard &
Ms. Kelly Emmerich

Mr. Charles L. Miller, Jr.

Mrs. Audrey Miller & Family

Nina & Patsy Sage

Tom & Norma Hoff

Perpetual Honor Legacy

Billy Ellis

Mr. & Mrs. James Ellis

Roger Mathis

Mr. & Mrs. Henry Baines

Belinda Mooney

Mr. & Mrs. Dominik Barbalace

Our 50th Wedding Anniversary

Stanley & Dianne Zweback

Wohlgemuth & Whelan Families

Mr. & Mrs. George Wohlgemuth

Remembering Laura Elizabeth Gortler

The Gortler Family has been involved with Bello Machre for over two decades. Laura's mother Ellen stated, "When Laura died so young, my greatest fear was that she would be forgotten. Of course, now I know that couldn't be further from the truth as her name, Laura Elizabeth Gortler, lives on, perpetually, through the life-changing work at Bello Machre."

In 2000 the Gortler family established a Perpetual Legacy in memory of Laura. Today, the entire family continues to contribute with donations totaling over \$100,000.



Laura, pictured with her sisters Carolyn and Julie (l to r).

Your loving spirit will live on at Bello Machre.

Perpetual Gifts

A gift of \$10,000 to \$24,999 is sufficient to establish a Perpetual honor or memorial designation that is distributed into the Legacy Fund; the interest provided by this fund is used in the work at Bello Machre and perpetually pays tribute to a loved one as it continues to provide assistance to children and adults with developmental disabilities both now and for generations to come.

Perpetual Memorial Gifts

Abdulla Al-Bushlaibi & Areej Al-Bushlaibi

Colonel Mohamed A. Al-Bushlaibi
& Ms. Salama Mohamed Siddiq

Michelle Lynn Bathras

Jeffery Bathras

Themistocles "Pete" Bathras, Sr.

Jeffery & Michelle Bathras

Roy Benson

Mrs. Martha Benson

James G. Burke

S. Burke

Dorothea Burke & Family

William M. Cease, Jr.

Griff Hall

John Codd

Ethel Codd

George Cruze

Phillip & Ellie Merrill,
Capital-Gazette Newspapers

Margaret Curtin

Joseph Curtin

Bill Darr

Jeffery & Michelle Bathras

Claribelle Dugit

Gladys Dye

Atticus Heygood Dye

Gladys Dye

Gladys Dye

Scott & Mary Dye

Dr. Scott A. Dye

Dr. Mary Alice Green

Jim Ellis, Sr.

Jim & Janis Ellis

Jack Ellison

The Ellison Family
Lenora Riley

Ellis M. Fain

Louis & Millie Fain

Stanley & Dianne Zweback

Susan Clough Graham

Mrs. Martha Benson
Dr. & Mrs. Robert T. Ireland

Harry Grimes

Emily G. Walton

Ethel M. Hall

Mr. & Mrs. H. Griffith Hall, Jr.

Thurman & Lenore Ireland

Dr. & Mrs. Robert T. Ireland

Roswell L. Irish

Mr. Charles Irish

Tommy Jenkins

Mr. & Mrs. Thomas Jenkins

Francis M. Judge

Mrs. Suzanne Judge

Joan Francis Judge

Michael Edward Judge

Dr. & Mrs. Robert T. Ireland

Mr. & Mrs. Francis Judge

Miriam Konigsberg

Mr. & Mrs. James Ellis

Matthew LaMartina

Mr. & Mrs. Joseph LaMartina

Lena Licciardi

Estate of Lena Licciardi

Ann Lonchar

Richard Lonchar

Parthine & Curtis Long

Dr. & Mrs. Robert T. Ireland

Jacqueline R. Marconi

Her loving Children
Eileen Eaton, David Marconi,
Shirley Marconi & Larry Marconi

Louis Marconi

Mrs. Jacqueline Marconi

Eddie McGowan

The McGowan Family

Shia & Toba Olender

Stanley & Dianne Zweback

Mike Pfeifer

The Estate of Phyllis Donnaud Pfeifer

Eileen Potteiger

Michael Potteiger & William Potteiger

Bruce Gerard Radowich

Alice Joyce Radowich

Patricia A. Sacchetti

Her Loving Family

Karl Schlitz

John Holland

Grace & Gus Seifert

Frank Seifert

Dawn Shiflet

Mr. & Mrs. Roy Shiflet & Friends

Emily Shiflet

Roy Shiflet

Madaline K. Shiflet

Roy, Joan, & Dawn Shiflet

Roy T. Shiflet, Sr.

Family & Friends

Charlotte Stetz

Darlene & David Reed

Kenneth Strobel

Mr. & Mrs. Carl Strobel

John R. Sullivan, Jr.

Dr. & Mrs. Robert Ireland

Ron Thomas

His Friends

Daniel R. Vigue

Gilbane Building Company
Human Genome Sciences

Benjamin Wakefield

Irene Wakefield

Yvonne S. Watkins

Melvin C. Watkins

John Williamson, Sr.

Eleanor J. Williamson

John B. Williamson

Eleanor J. Williamson
Mrs. Peggy Williamson

Second Lieutenant Thomas Lloyd Witt

His Loving Family,
Marlene, Tom, Stacy, & Kim

George Wohlgemuth

His Loving Family

Col. James A. Woodbury

Gwendolyn Woodbury

Trish Wynkoop

Mr. David Wynkoop

Harry & Bella Zweback

Jacob & Trana Zweback

Stanley & Dianne Zweback

Perpetual Honor Gifts

Billy Ellis

Jim & Janis Ellis
Miriam Konigsberg

Jamie, Jake & Jenna Fisher

Mr. & Mrs. William F. Stevenson, Jr.

Clarrisa Ford

Mr. & Mrs. Mark Ford

Mr. & Mrs. Griffith Hall, Jr.

Elma Peters

Mark & David Hall

A Friend
Gene & Twink West

Robbie Hettchen

Henry Edwin Hettchen

Dr. Robert T. Ireland

Mr. & Mrs. Francis Judge

Gordon Mumpower, Jr.

Bello Machre Staff

Parent Group Trust

Bello Machre Parent Association

Mike Pfeifer

Mrs. Phyllis Donnaud

Sylvia E. Weaver

Mr & Mrs. Roger L. Weaver

Cheryl Lynn Williamson

Mr. & Mrs. John Williamson

"Bello Machre recognizes the value of life and that each of us brings something special to the world. That's why Bello Machre is important to us."

— Fred Gortler III



Thank You *for making Bello Machre possible*

Memorial Gifts

A gift in memory of a loved one is truly a living memorial. As it honors the memory of a special person it also serves as an investment in the lives of individuals with developmental disabilities.

Anne & John Adams

Mr. & Mrs. Marty & Tracy Lynott

Nick Barbalace

Mr. Russell R. Klages

Larkin Bauersfeld

Mr. & Mrs. Glenn Kenney

Christina Brandon

Mr. Jeremy Crowe

Evelyn Payne & Janelle Henry Buck

Ms. Yolanda P. Parker

Robert Chambers

Mrs. Honora Wohlgemuth

George, Ruth, & Barbara Cruze

Ms. Eleanor H. Cruze

John Czerkies

Mr. Michael Lynch

Mr. & Mrs. Robert D. Lynch

Amet Figueroa

Mrs. Carol Figueroa

Russell "Bo" and Herb Ford

Mr. & Mrs. Dan Noble

Audie Goddard

Mr. Don E. Goddard

Laura Elizabeth Gortler

Mrs. Carolyn R. Burnett

Col. & Mrs. Fred Gortler III

Mr. & Mrs. Chris Harris

Griff & Shirley Hall

Ms. Susan Taylor

Ms. Barbara Wilson

H. Griffith Hall

Ms. Judy Hinderliter

Mr. & Mrs. John Hopkins

Dr. & Mrs. Robert T. Ireland

Roger Kindler & Ligeia Fontaine

Mr. Kenneth Urfer

Ms. Barbara Wilson

Charles Hamm

Mr. & Mrs. James W. Ellis

Raven Harris

Ms. Dayna Mayo-Harris

Joseph Hill

Ms. Patricia Hill

Mr. & Mrs. Frank Pociask

David Benson Hodges

Mr. & Mrs. Michael Hodges

Tommy Jenkins

Mr. & Mrs. William M. Garrity

Mrs. Laura Marriott

Mr. Harry Zlotowski

Robin Jewett

Mr. & Mrs. Bruce M. Ambler, Jr.

Marjorie & Joe Klein

Mr. & Mrs. Tom Neuberger

John Frederick Klunk

Mr. & Mrs. James E. Klunk

Miriam Konigsberg

Ms. Suzanne H. Gross

Matthew LaMartina

Mr. & Mrs. Anthony A. LaMartina

Mr. & Mrs. Joseph J. LaMartina

Dorothy Long

Mr. Stephen Askew

Ms. Joni M. Diedrich

Mary Therese & Thomas Lynott

Mr. & Mrs. Marty & Tracy Lynott

Susan MacDonald

Dr. David Herron

Jacqueline Marconi

Mr. & Mrs. Robert L. Eaton

Ms. Shirley Marconi

Jim & Doris Martin

Ms. Valerie A. Watts

Matthew McCain

Dr. Albert P. Sindall, Jr.

Charlesine McFerrin

Ms. Kim Zorn

Frances Connor McGehrin

Mr. Martin McGehrin

Charles L. Miller

Mrs. Audrey Miller

Raymond W. Palmer

Mrs. Shirley M. Palmer

George & Marge Parsons

Mr. & Mrs. Alan B. Will

Wilda & Bill Peters

Mrs. Patricia Flatley

Doris Phelps

Mr. & Mrs. James & Krystal Dorsey

Eileen Potteiger

Mr. & Mrs. Charles W. Huber

Bruce Gerard Radowich

Ms. Karen E. Radowich

Dr. & Mrs. Marks S. Radowich

Chris Reed

Ms. Anne Constantinople

Mr. & Mrs. Kevin & Robin Lindsey

Mrs. Betty C. Miller

Ms. Joyce Rogers

Patricia Sacchetti

Ms. Susan Hayward

Julie Seaholtz

Ms. Iris Kay Davis

Kevin Shaw

Ms. Moira P. Dehn

Bob & Nancy Spiker

Mrs. Bel Barbalace

Mr. & Mrs. Bob Rose

Greg Stanbro

Ms. Elizabeth J. Hemann

Dr. James Tolan

Ms. Sharon Morazzani

Jayne Schuminsky

Michael L. Vasold, Sr.

Mrs. Kathleen Duke-Vasold

Mr. & Mrs. Steven U. Kroh

Mr. & Mrs. Alex & Patricia Schuster

Lisa Marie Warzel

Mr. & Mrs. Edward T. Warzel

Melvin & Yvonne Wakins

Ms. Debra C. Watkins

George, Selma, Ralph, and Kenny Watts

Ms. Valerie A. Watts

George Wohlgemuth

Mr. & Mrs. Frederick Sutor IV

Ms. Elizabeth Weisse

Leonard Wojcik

Ms. Denise Wojcik

George Wolff

Mrs. Karen P. Acton

James Woodbury

Ms. Betty M. Reynolds

Trish Wynkoop

Mr. David Wynkoop



Honor Gifts

A gift that honors a living person pays tribute on behalf of a special occasion. It also serves as an investment in the lives of those who are served by Bello Machre.

Karen Albergo

Eileen Albergo

BayVanguard Bank

Mr. David Flair

Business Associates

Mr. Gary Koch

Bridget Bussey

Ms. Michelle Hamilton

Neil Collier

Ms. Susan Barbara Carmon

Andrew Cooch

Mr. Steven Bowers

Annick Dolard

Mr. & Mrs. Francis Dolard

Erik Duke

Mrs. Kathleen Duke-Vasold

Billy Ellis

Ms. Mary Davidson

Mr. & Mrs. James W. Ellis

Mr. James W. Ellis, Jr. &

Mr. Andrew Y. Nagano

Ms. Wendy Ellyn

Dr. Daniel O. Fishman

Ms. Ella Fishman

Mr. & Mrs. Timothy G. Kleim

Anne Konigsberg & Geoff Fishman

Mr. & Mrs. Charles Shamash

Mr. & Mrs. Charles M. Wolfson

Janis Ellis

Mr. Stanley B. Kayne

Mr. & Mrs. Jonathan T. Parsonnet

Janis & Billy Ellis

Ms. Mary Davidson

Robert Estabrook

Mr. & Mrs. Bob Estabrook

Tayborie Fisch

Mr. & Mrs. Dan Noble

Tracy Fox

Mr. & Mrs. Daniel V. Fox

Mattie Gosnell

Ms. Carol Graham

Thomas Growth

Mrs. Stephanie Growth

Kristin Hayes

McCormick Taylor

Mollie Heist

Mr. Rob Heist

Michael Holbrook

Mr. & Mrs. Steven M. Holbrook

Brian & Janice Holsonbake

Mr. & Mrs. Michael Patrick

Dr. Robert T. Ireland

Mrs. Nancy Kennerly

Dr. & Mrs. Stanley Zweback

Bello Machre's Irene Drive Home

Mrs. Evelyn Dederer

Boyd Kinnear

Ms. Sallie Kinnear

Marcus Lewis

Mr. & Mrs. Robertson Lee Handler

Mr. Robert P. Lewis II

The Lunay Family

Mrs. Priscilla Lindenauer

Tracy Lynott

Mr. & Mrs. Timothy Fisher

Daniel & Tanya Mathias

Mr. & Mrs. Edgar Mathias

Mrs. Audrey Miller

Ms. Bonnie Booth

Belinda Mooney

Mr. & Mrs. John P. Petrosky

Cathy Novak

Mr. & Mrs. Richard L. Novak

Hannah Olexy

Mr. Gregory Kenney

Mr. Ted Peckham

Bello Machre's Opel Road Home

Mr. Edward Auer

Abigail Rock

Ms. Arlyls Papke

James Salomon

Mr. & Mrs. Dan Moshenberg

Gary Schiren

Mr. William R. Schiren, Sr.

Billy Schmidt

Mr. & Mrs. William Schmidt

The Bello Machre Staff & Caregivers

Mrs. Tracy Lynott

Adrienne Striegel

Ms. Mary Striegel

Joyce Webb

Mr. James Webb

Peggy Wohlgemuth

Mrs. Iris M. Littig

Katherine Zorn

Mrs. Margaret Chambers

Ms. Maryse Maillochon Petasis

Ms. Hope McFadden

Mrs. Marilyn Serino

Mr. Al Zorn

Ms. Kim Zorn





Thank You *for making Bello Machre possible*

Campaign Donations

Should your name be on this list? The list of donors we receive from America's Best Charities categorizes many names as Anonymous Giver. We want to acknowledge all our donors but have no way to identify the individual's name. Please contact the Development Office at Bello Machre if your name is not listed under the appropriate campaign, so we can acknowledge your generous gift.

EMPLOYEE CHARITY ORGANIZATION OF NORTHROP GRUMMAN

Ms. Cynthia W. Berry

MARYLAND CHARITY CAMPAIGN

Mr. & Mrs. Themistocles Bathras, Jr.
Ms. Marcia G. Brannock
Ms. Catherine Ford
Ms. Denise Herndon
Mr. John MacLean, Jr.
Mr. & Mrs. Edgar Mathias
Ms. Lisa McGriff
Mrs. Gloria Newman
Ms. Honora Sutor
Mr. & Mrs. John Wisthoff

OTHER WORKPLACE GIVING

Albert E. Kirby, Jr. – EXELON

MONTHLY GIVING

Mrs. Bel Barbalace
Ms. Lori Bryant
Mrs. Carolyn R. Burnett
Ms. Susan Barbara Carmon
Mr. Robert O. Close
Mr. & Mrs. Francis Dolard
Mr. & Mrs. B. Spencer Franklin
Mr. John Goldthwait, Jr.
Col. & Mrs. Fred Gortler III
Ms. Carol Graham
Mr. & Mrs. Chris Harris
Mr. & Mrs. Ken Heist

Mr. & Mrs. Matthew J. Jermann
Mr. & Mrs. Lynn E. McCoil
Mr. & Mrs. Tom Neuberger
Mr. Mark Pfister
Mr. & Mrs. James Salomon
Mr. William A. Stirmer
Ms. Patricia Till
Ms. Patricia M. Timmons
Ms. Menkara Williams
Ms. Kathryn Wynkoop



We have made every effort to be accurate in our list of donors. If we misspelled or omitted your name, please accept our apologies and let us know of our mistake so we may correctly acknowledge your gift.



Workplace Giving 2022

Bello Machre employees who give through payroll deductions go the extra mile to show their commitment to all the children and adults with disabilities who we support.

BELLO MACHRE

Davis Abimbola
Mercedes Adams
Omolara Adeniji
Jacob Akinola
Babatunde Ayodeji
Temitope Akanni
Randon Bittings
Brigette Chambers
Jeremy Crowe
Krystal Dorsey
Cynthia Dabo
Crystal Brownlee
Jenna Fisher
Quantrice Ford
Tia French
Denise Golden
Michele Goodman-James
Jacqueline Grant
Tyresa Gross
Latora Hawkins
Darlene Hicks
Ashley Horton
Jackie Hutton
Karen Imhoff
Dr. Robert T. Ireland
Ebrima Jallow
Shironda Jones
John Jones
Angela Keaser

Nickie Legette
Magdalene Lomotey
Tracy Lynott
Mamadou Mbengue
Adam McArthur
Lindsey Norris
Olusegun Ojutiku
Omotayo Ojutiku
Bukola Olopade
Maud Tamakloe Oppong
Carolyn Parker-Crandell
Yolanda Parker
Abigail Penny
Juanita Peterson
Julie Provan
Suzanne Revels
Devona Robinson
Victor Sangster
Patricia Schomann
Michele Shipley-Pindell
Chermeka Singley
Chianti Thomas
Adline Toe
Birgit Uder
Mercy Vincent
Michael Watts
Kristy Willis
Clinton Worthington

\$9,085 from 56 Bello Machre Employees

A Legacy of Service: For Over 30 Years

Crystal has been with Bello Machre for three decades, building a career in service of others.

Crystal started with Bello Machre in 1993, as a part-time Direct Support Professional in our Campus Program. Over the years, she has held many different positions, ranging from weekend support to Family Living Director. Now, as a Program Director, Crystal oversees multiple homes and individuals.

Crystal's most profound memory was when she connected one of our individuals, Donald, with his grandmother. She tells the story: "Donald had this photo album, and every time I visited, he would point to this person in a photo. Over the years, Donald's determination led me to take steps to try and find the person in the photo. I connected with a distant cousin and searched through historical records. This process led me to discover that the person in the photo was his grandmother! She was 98 years of age and in a nursing home in South Carolina. After I contacted the nursing home, Donald embarked on a road trip with staff to see his grandmother. The moment when he entered the room, they both recognized each other and embraced for the longest time. Giving that moment of happiness to Donald and his grandmother continues to fill my heart ten times over."

Crystal's enthusiasm and love for the individuals we support makes her an amazing leader. She knows that when our caregivers connect with the people we support, they create a cohesive, caring family.

Crystal concludes, "I feel it's important to give back. I contribute through payroll deduction because it's an easy way to help Bello Machre. I see firsthand our amazing work, and I know that my dollars count."



Crystal

"I feel together we are making a difference in the lives of people like Donald each and every day."

— Crystal, Residential Program Director



Our dedicated and compassionate Team

Management Team

Dr. Robert T. Ireland
President & CEO

Julie Provan
Vice President & COO

Randon Bittings
Chief Services Officer

Lana Slobodyanik
Chief Financial Officer

Danielle Ierardi
Director of Community Services

Tracy Lynott
Director of Development

Kimberly McClearn
Director of Human Resources

Lindsey Norris
Director of Marketing & Outreach

Tricia Timmons
Director of Quality Services

Mike Watts
Director of Maintenance Services

Board of Directors • 2022-2023

Griff Hall
Chair

Honora Sutor
Vice Chair

David A. Wynkoop
Treasurer

Janis Ellis
Secretary

Larry Cate

Andrew Cooch, Esq.

John S. Goldthwait, Jr.

D'Ana Johnson

Matthew Lewis

Quinn Salamandra

Michael Saldi

Jimmy Rey Tadlock, III

Micky V. Thomas



Pictured (front row l to r): Jimmy Tadlock, Larry Cate, Andy Cooch, Griff Hall, Norie Sutor, John Goldthwait, Mike Saldi; (back row l to r) Dave Wynkoop, Matt Lewis, Quinn Salamandra

Board Members Emeritus

Fred Davis
Diane Guthrie
Gordon Mumpower
Michael Steinhardt
Stanley Zweback

Our Board of Directors is an important part of our Bello Machre family.

We thank them for all of their hard work and continued support.

gala

Thank you all for celebrating this important milestone with us.

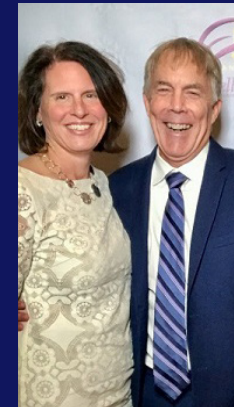



Offices in Anne Arundel and Carroll Counties

Serving people throughout Maryland

Headquarters
7765 Freetown Road
Glen Burnie, MD 21060
p 443.702.3000
f 410.437.3749

Carroll County Office
255 Clifton Boulevard, Suite 301
Westminster, MD 21157
p 443.821.3386
f 667.367.2462

www.BelloMachre.org

FIND US ON



Bello Machre, Inc. is a 501(c)(3) charitable organization registered with the Maryland Secretary of State. It serves children and adults with developmental disabilities, without regard to race, religion, gender, or national origin.



*A lifetime of loving care
for people with developmental disabilities*



50 YEARS OF LOVING CARE!

Bello Machre provides a lifetime commitment of loving care for children and adults with developmental disabilities. We promise family members that we will always be there for their loved ones. We support 180 people in our 50 community homes and help more than 200 children, adults, and families in their own homes and communities. Founded by parents of children with developmental disabilities in 1972, our name means **Home of My Heart** in Gaelic.

We are an amazing organization in need of volunteers, donations, and funding. More importantly, we need your help to spread the word! We believe that everyone deserves the opportunity to love and be loved — that's what Bello Machre strives for each and every day. Join our Bello Machre family today and help make a difference in someone's life!

1972-2022

For more information about Bello Machre, donations, and volunteer opportunities, please visit our website:
www.bellomachre.org